

**JUNIOR LEAGUE OF
ST. LOUIS**

Women building better communities®

**ANNUAL REPORT
2015-16**

Episodic Volunteer Opportunities/Done-In-A-Day

Episodic Volunteer Opportunities provide JLSL members with short-term volunteer opportunities in the community. Junior League members volunteered at the following facilities during 2015–16:

Aberdeen Heights
 Alexian Brothers—Sherbrooke
 Circle of Concern
 Delmar Gardens West
 EnergyCare
 First Book-St. Louis
 Food Outreach (3)
 Foster and Adoptive Care Coalition (3)
 Gateway 180 (2)
 Grace Hill
 Great Circle
 Helping Hand Me Downs
 Kingdom House (2)
 Laclede Commons

The Little Bit Foundation (3)
 Lutheran Senior Services
 The Mary Culver Home
 McKnight Place Extended Care
 Nottingham CAJT High School
 The Sarah Community/Veronica Naomi House
 St. Agnes Home
 St. Louis Altnheim
 St. Louis Area Foodbank (3)
 St. Louis County Parks
 St. Luke's Surrey Place
 St. Patrick Center (2)
 Trail Crew at Greensfelder Park
 Winter Wonder Walk at Tillis Park (2)

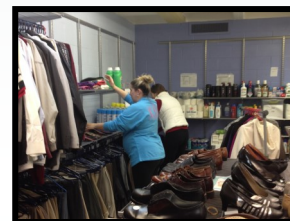

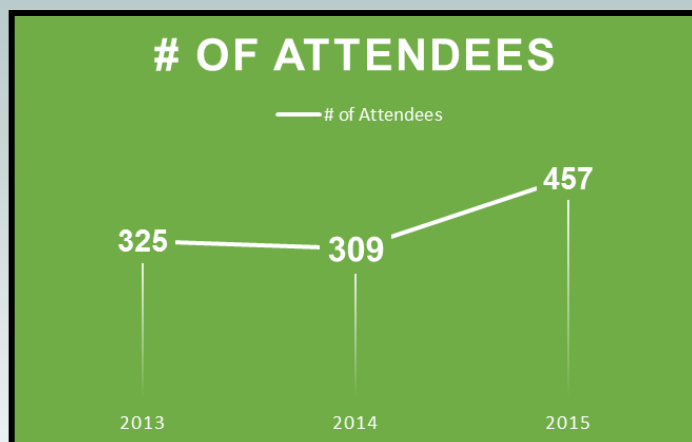

126 Other Resources Utilized
(Finance, Education, and Wellness)



Participants' Age Range
17-71



111 Key Resources Utilized
(Healthcare)



PEDIATRIC EXAMS

- Blood Pressure & Glucose Screenings
- Dental Screenings & Exams (for children only)
- Vision & Hearing Screenings (for all ages)
- Physical Exam
- Mammography information & scheduling

To make appointment 314-814-1700



SEPTEMBER 19, 2015
10am-2pm

at Grace Hill Water Tower Hub
4414 N. Florissant Ave.
St. Louis, MO 63107

Bring postcard to enter raffle for
\$50 Schnucks card

OTHER RESOURCES

- Family Counseling
- Educational Resources
- Credit Counseling
- Free New Children's Books
- Medicaid Enrollment Assistance
- Free School Supplies (While They Last)
- Door Prizes & More Raffles through the day
- Family Entertainment & More!

Visit jls.org or call 314.822.2344 or 314.584.6858 for more information
Shuttles from various locations available call 314-584-6858

St. Louis Family Theatre Series

Celebrating its 28th year in the community, this program introduces more than 20,000 St. Louis area school children and their families to live theatre annually. Over the years, the St. Louis Family Theatre Series' (SLFTS) performances have entertained almost a half million young people. The SLFTS began in 1986 as a Junior League of St. Louis priority group, then called "Audience of the Arts."

JLSL members working with SLFTS have several unique training opportunities, including serving as a docent in the classroom or as an usher at the theatre. Many local schools plan field trips to see performances each year. In preparation for the "theatre experience," a docent visits each classroom and talks about what to expect at the theatre and during the performance. The children can ask questions, since for many of them this is the first time they will experience "live theatre." As an usher, JLSL members assist the young theatre-goers from the minute they walk in the door, ensuring that their theatrical experience is enjoyable and memorable.



2015-16 PRESENTATIONS

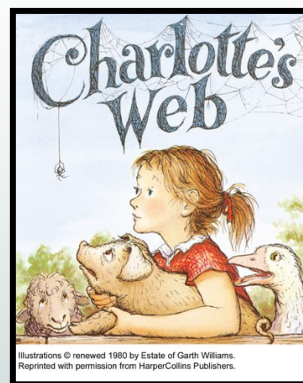
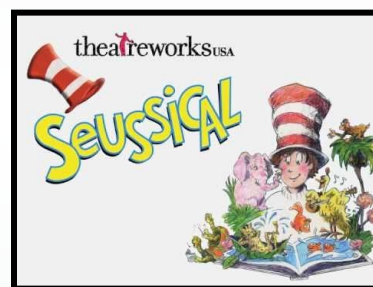
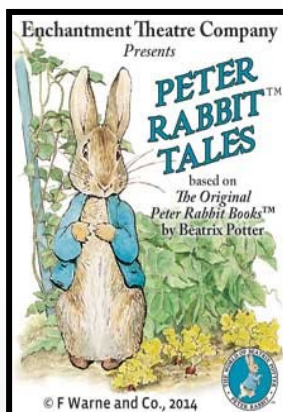

St. Louis Family Theatre gratefully acknowledges the following sponsors
in addition to the Junior League of St. Louis:

American Eagle Credit Union
Arts & Education Council of Greater St. Louis
City of Florissant
Florissant Fine Arts Council
Missouri Arts Council
Regional Arts Commission
Wells Fargo



Junior League of St. Louis League Larks provide daytime entertainment and interaction with the elderly community of St. Louis. During 2015-16, League Larks performed at the following facilities:

St. Elizabeth's Adult Day Care
 Five Star Senior Center
 St. Louis Altenheim
 Cape Albeon
 Aperia Care Hidden Lake Assisted Living
 Delmar Gardens of Chesterfield
 Beauvais Manor
 St. Andrew's of Jennings
 Friendship Village Chesterfield
 Mari De Villa
 Royal Oak Nursing Home
 St. Elizabeth's Adult Day Care of Overland

Mark Twain Manor
 St. Elizabeth's Adult Day Care of Lemay
 Christian Care Center
 Mother of Good Counsel
 Friendship Village Sunset Hills
 Aberdeen Heights
 Autumn View Gardens
 Our Lady of Life Apartments
 Missouri Veteran's Home
 Manor Grove
 Alexian Brothers Lansdowne Village
 Mary Ryder Home

The Nightingales, a night-time JLSL choral group that provides musical entertainment and interaction with senior citizens in retirement centers, performed at the facilities below in 2015-16:



Autumn View Gardens
 Manor Grove
 Sunrise Assisted Living
 Cape Albeon
 Lutheran Senior Services
 Tesson Heights Senior Living Community
 The Riverview
 Provisions Living
 Mary Ryder Home
 St. Luke's Surrey Place

McKnight Place Extended Care
 The Sarah Community
 Ahepa 53 Apartments
 Alexian Brothers—Sherbrooke
 St. Agnes Home
 Delmar Gardens West
 Laclede Commons
 The Mary Culver Home
 St. Louis Altenheim
 Aberdeen Heights

The Junior League of St. Louis welcomed the following 54 Provisionals:

Julie Ahrling
 Jamie Ail
 Kelly Awbrey
 Kalee Bachrodt
 Jamie Baker
 Jeanette Belliveau-Wynne
 Brigitte Bolesta
 Taylor Brengard
 Gabrielle Broders
 Mary Burford
 Allison Cheney
 Danielle Cichon
 Margaret Clifford
 Lindsay Cohen
 Gina Colona
 Khrystal Davis
 Elizabeth Dougherty
 Bridget Doyle
 Jillian Fagan
 Olivia Findley

Megan Foster
 Stephanie Garcia
 Pamela Greer-Hibbler
 Megan Haeberlin
 Alexandra Hall
 Nicole Huguley
 Sarah Huisman
 Jennifer Kalla
 Cara Keeble
 Diane Korn
 Lindsey Kraft
 Jennifer Krusemark
 Margaret Lohmeyer
 Takisha Lovelace
 Stacey Martin
 Lindsey McBride
 Ellen McCreery
 Kate McDuff
 Merrilee McFarland
 Andra Meyer

Maggie Minton
 Lauren Mule'
 Kori Neely
 Kathleen O'Brien
 Lauren O'Toole
 Katrina Reed
 Tabitha Reuther
 Marti Sabino
 Cicely Shannon
 Jennifer Stachurski
 Lauren Stuart
 Marta Toczyłowski
 Ashley Uhl
 Nicole Walas
 Pamela Weber
 Bri Wells
 Hilah Wheeler
 Annie Williams



Kids in the Kitchen

Kids in the Kitchen (KITK) is a national program established by the Association of Junior Leagues International (AJLI) to empower youth to make healthy lifestyle choices and help reverse the growth of childhood obesity and its associated health issues. It provides a forum for educational information and demonstrations, such as the preparation of nutritious meals. It also increases students' awareness of the need for healthy habits. KITK, project of the Provisional Class, was held this year at Grace Hill Settlement House on March 19.



2015-16 Leadership Development Series Classes

This year marked the first year of a three-year rotating Leadership Development Series, which included the following topics:

How to Grow Your Member Base

Presenter: Sabina Pugh
Nerium International Consultant

Taking Your Big Ideas from Inspiration to Implementation

Presenter: Linda Goldstein
President of Linda Goldstein Consulting, LLC

Mentoring/Coaching

Presenter: Jeri Schultz
Executive Director of Fontbonne University Graduate and Professional Studies

Fundraising Basics

Presenter: Justine Craig-Meyer
Chief Development and Communications Officer
Doorways

Motivating Team Members

Presenter: Monica Adams Quinton
Traffic Reporter
Fox 2 News

PR and Marketing Basics

Presenter: Jacquie Young
Senior Director of Volunteer Recruitment
Big Brothers/Big Sisters

Budgets

Presenter: Marianne Moore
Creative Director of the Culinary Program
Dierberg's School of Cooking

Meeting Facilitation Skills and Effective Meetings

Presenter: Julie Lawson
Vice President
FOCUS St. Louis

A yearly LDS certificate is earned by members who attend at least five of the courses. The following JLSL members received yearly certificates at the Annual Meeting in May:

Dot Fleshman
Athena Gieseler
Ruthanne Hoffman
Denise Lizenby
Merilee McFarland





HOME DESIGN TOUR

PRESENTED BY THE JUNIOR LEAGUE OF ST. LOUIS

Saturday, April 16, 2016

DIAMOND MEDIA SPONSOR

ST. LOUIS HOMES
+lifestyles

RUBY SPONSORS

stash
— HOME —
high style, low price

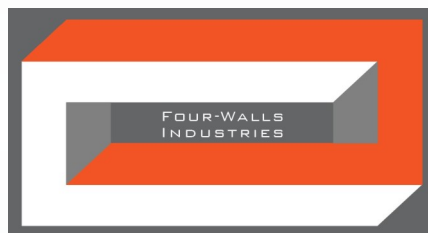

Dielmann

Sotheby's
INTERNATIONAL REALTY

Opal Sponsors

Sam Cocking
Christy Franchot James

Topaz Sponsors

Mr. and Mrs. Matthew P. Amen
Mr. and Mrs. Patrick and Barbara Barry
Fontbonne University
Mr. Robert Jenkins

Event Patrons

Erika Adams
Lisa Barry Jenkins
Ann Beck
Sonia Breit
Carrie Crompton
Karen Davis
Patty Dolson
Dot Fleshman
Gretta Forrester

Barbara Gervais
Athena Gieseler
Nicki Gillis
Ellen Jones
Diane Korn
Pam Krekeler
Abigail Lambert
Anita Lamont

Elizabeth "Lisa" Lineback
Nancy J. Logan
Mary Martin
Amy Mayfield
Anne McAlpin
Susie Moriconi
Sally Petty
Lynn Pilz

Mrs. Shannon Searcy
Lisa Shepherd
Patti Short
Eleanor Simpson
Kathryn Snodgrass
Joanne Strathearn
Emily Tiefenbrunn
Katie West

2015-16 LEADERSHIP

Board of Governance

President: Allie Chang Ray
 President-Elect: Amy Mayfield
 Treasurer: Katie King
 Secretary: Katie Duffin
 Jennifer Bergsieker
 Julie Kearbey
 Jennifer McDonnell
 Jessica Sargent

Community Programs Board Committee

Co-Chair: Jennifer Bergsieker
 Co-Chair: Jessica Sargent
 Ann Beck
 Sarah Dlugolecki
 Patty Dolson
 Whitney Kelly
 Allison Lavigne
 Sada Lindsey
 Amy Mayfield
 McKenna Parks
 Allie Chang Ray
 Barbara Summers

Nominating Committee

Chair: Betsy Meyland-Smith
 Vice-Chair: Ann Beck
 Sunny Bellows
 Karen Davis
 Christy Koenemann
 Shamonie Latham
 Megan Maher
 Kate Totterdale

Finance Committee

Treasurer: Katie King
 Katie Duffin
 Amy Mayfield
 Jennifer McDonnell
 Janet Mika
 Sally Petty
 Allie Chang Ray



Provisional Steering Committee

Chair: Jessica Stieven
 Chair-Elect: Liz Maritz
 Lauren Baker
 Katie Bitney
 Michelle Forgach
 Pam Krekeler
 Diana Loewen
 Katie Wasem
 Michelle Willer
 Abby Wuellner

Management Group

President-Elect:
 Amy Mayfield

Community Impact Leads:
 Laura Kanney
 Paula Korman

Fund Development Leads:
 Erika Adams
 Lisa Barry Jenkins

Membership & Training Leads:
 Kristin Frisch
 Britt Guerrero
 Allison Schultz

Nominating Chair:
 Betsy Meyland-Smith

Provisional Chair:
 Jessica Stieven

Communications Coordinator
Manager:
 Lis Erickson

Director of Operations:
 Sally Petty

Member Liaison/Receptionist:
 Ashley Bryan

Financial Manager:
 Janet Mika



2015-16 **ANNUAL GIVING DONORS**

Gifts to the Annual Giving Campaign provide vital funds to support JLSL, its mission, training, and community

Diamond Level

Jennifer McDonnell
Susanne W. Shepherd

Platinum Level

The Omega Group, UBS Financial Services Inc.

Gold Level

Sandra Dillard
Patricia Dolson
Katie Duffin
Mina Overton
Mrs. B.F. Rassieur III
Allie Chang Ray
Mrs. Edward Schnuck
Laura Shaughnessy
Charles T. and Lisa Shepherd
Jane Towater and Sally Lefler
Ann Williams, PhD
Mrs. Margaret Zwart

Silver Level

Ms. Katherine L. Altwater
Patricia Alvarez
Teresa and Matthew Amen
Jennifer Avery
Nancy Baker
Dr. Cara Bast
Ann Beck
Sunny Bellows
Jennifer Bergsieker
Nell Breckenridge
Ann Brubaker
Candy Caciolo
Christine A. Chadwick
Heather Haas Chaney
Heather Backes Chavez
Mary and Robert Ciapciak
Susan "Sam" Cocking
Jo Anne Gannon Crider
Joyce Day
Judy Dude
Ida H. Early
Ann T. Eisel
Carolyn G. Farrell
Edie Fay
Sue and Chris Felling
Pat Fogle
Gretta Forrester
Margie Franz
Ann Lieb Frawley
Nicki Gillis
London Gleghorn
Elizabeth A. Goad
Karen K. Goodman

Kristin D. Grigsby
Laura Guffey
Marilyn Haberle
Kathy Hazan
Karen R. Heath
Lynn and Rick Hill
Amy Holland
Eileen Hulsey
Laura Jacoby
Jennifer S. Javed
Ann J. Key
Sally Key
Paula Korman
Pam Krekeler
Abigail R. Lambert
Elizabeth "Lisa" Lineback
Connie Lohr
Michele Maritz
Scott and Amy Mayfield
Melinda McAliney
Mrs. Charles N. McAlpin
Karen McFarland
Pat McKinnis
Raina McNutt
Mary Ann L. Medler
Betsy Meyland-Smith
Nancy Middleton
Robert Mikus
Bette Mueller
Eleanor Mullin
Mrs. James D. Newell, SR
Peggy Olson
Linda O'Hara
Julie Otto
Sheila M. O'Toole
Jean B. Quenon
Mr. and Mrs. Derek K. Rapp, Derek & Emily Rapp Family Fund of the St. Louis Community Foundation
Theresa Ruzicka
Silicon Valley Community Foundation/
MasterCard Matching Gift Program/
Requested by Patty Dolson
Kathryn Snodgrass
Julia Steurer
Maureen Strasheim
Barbara Summers
Carol M. Taylor
Mary Ann Van Lokeren
Davin Wenner
Ann White
Rebecca Zaccarello

Bronze Level

Anonymous
The Art of Entertaining
Ann F. Babington
Marilyn Baumann
Nancy Birge
Katie Bitney
Janeth Boehm
Brigitte Bolesta
Ashley Bryan

Patti Bubash
Jeannie Canada
Margaret R. Clifford
Carrie G. Crompton
Karen Davis
Martha Desloge
Catherine Dickson
Maggie Donnelly
Megan Epperson
Elisabeth Erickson
Katy Farrell
Jennifer Albus Fehlman
Barbara Ferman
Dotti Fischer
Emily Fishman
Dot Fleshman
Jeanne Flowers
Michelle Forgach
Kristin Frisch
Stephanie Garcia
Gretchen Edison Gaynor
Debbie Genung
Barbara Gervais
Connie Green
Pam Gunn
Kay M. Harbison
Holly Hoffman
Ruthanne Hoffman
Janet Hoyne
Nicole Huguley



Lisa Barry Jenkins
Ellen E. Jones
Elizabeth Jumet
Maggie Sieger Kaspura
Julie Kearbey
Marge Kelley
Katherine King
Christy Koenemann
Lindsey Kraft
Connie Lai
Anita Buie Lamont

Bronze Level Continued

Allison and Paul Lavigne
Margie Kranzberg Lazarus
Kimberly H. Livingston
Denise Lizenby
Nancy J. Logan
Mrs. Richard E. Lord
Macy's Inc. Matching Gift Program
Requested by Peggy Southworth
Megan Maher

Mrs. Deborah Manne
 Mary Martin
 Trish Martin
 MarXam LLC
 Jennifer Moore McCarthy
 Sally McCarthy
 Marj McFarland
 Merrilee McFarland
 Janet Mika
 Dana Moloney
 Mr. and Mrs. James J. Murphy, Jr.
 Suzanna Ney
 Tricia O'Brien
 Sally Petty
 Kylie Piatt
 Kristen Polchinski
 Melissa Putnam
 Jennifer Sachs

Jessica Sargent
 Crystal Schaeffer-Flynn
 Rebecca Schene
 Brooke Nunn Schultz
 Mary Prince Semple
 Peggy Southworth
 Kate Totterdale
 Elaine Tracy
 Rose Unk
 Candace Ruocco Valentine
 Krishna Walker
 Barbara Webster
 Bri Wells
 Anne B. Wetzel
 Michelle Willer
 Rita Witler
 Abby Wuellner
 Christopher and Jeanette Wynne
 Mrs. Fran Zamler



2015-2016 Annual Giving Breakdown

#	Status	# Donated	Amount Donated	Percentage	% of Total per Status Donated	Average Donation
27	1st Year Actives	7	\$235.00	26%	0.95%	\$33.57
78	2nd - 5th Year Actives	31	\$1,941.00	40%	7.81%	\$62.61
20	6th - 9th Year Actives	10	\$1,418.48	50%	5.71%	\$141.85
61	Platinum	23	\$4,301.00	38%	17.30%	\$187.00
11	Non Resident Actives	3	\$175.00	27%	0.70%	\$58.33
256	Sustainers	90	\$15,369.64	35%	61.82%	\$170.77
57	Provisionals	10	\$695.00	18%	2.80%	\$69.50
13	Patrons	7	\$645.00	54%	2.59%	\$92.14
3	Staff	3	\$80.00	100%	0.32%	\$26.67
Sub Total						
526		184	\$24,860.12	35.0%	100.00%	\$135.11
Additional Contributions						
	Vendors	2	\$800.00			
	Matching Gifts	2	\$275.00			
	Nonmembers	3	\$245.00			
TOTAL:			\$26,180.12			
Budget:			\$25,000.00			
Difference:			\$1,180.12			
% of Budget			105%			

2015-16 Angels

Jennifer Avery
 Cara Bast
 Marilyn Baumann
 Ann Beck
 Tara Bracher
 Nell Elizabeth Breckenridge
 Candy Caciolo
 Jeannie Canada
 Heather Haas Chaney
 Susan "Sam" Cocking
 Jo Anne "Midge" Gannon Crider
 Carrie Crompton
 Khrystal Davis
 Tiffany DeLutis
 Catherine Dickson
 Sandra Dillard
 Patricia Dolson
 Judy Dude
 Katie Duffin
 Kathryn Farrell
 Edith Fay
 Sue Felling
 Barbara Ferman
 Susan Flanagan
 Pat Fogle
 Gretta Forrester
 Margie Franz
 Christy Fryer
 Ginger Gaebe
 Frances Gay
 Nancy Gera
 Barbara Gervais
 Kristin Grigsby
 Pam Gunn
 Hilary Hartung
 Kathy Hazan
 Karen Heath
 Mary Ellen Helmkamp
 Julie Higginbotham
 Lynn Hill
 Ruthanne Hoffman
 Caitlin Howe
 Eileen Hulsey
 Jaime Ingle
 Laura Jacoby
 Christy James
 Elizabeth Jumet
 Joni Karandjeff
 Margaret Kaspura
 Paula Korman
 Nancy Kranzberg
 Connie Kraus
 Abigail Lambert
 Christine Lineback
 Elizabeth "Lisa" Lineback
 Denise Lizenby
 Nancy Logan
 Connie Lohr
 Deborah Manne
 Liz Maritz
 Trish Martin

Anne McAlpin
 Jennifer McDonnell
 Karen McFarland
 Raina McNutt
 Nancy Middleton
 Janet Miller
 Claire Mitchell
 Elizabeth Mueller
 Mimi Murphy
 Nina Needleman
 Suzanna Ney
 Tricia O'Brien
 Mina Overton



Elly Painter
 Kylie Piatt
 Emily Rapp
 Trish Saleeby
 Marilyn Schnuck
 Laura Shaughnessy
 Patti Short
 Jennifer Simon
 Kathryn Snodgrass
 Rebecca Sperling
 Julia Steurer
 Tegner Stokes
 Joanne Strathearn
 Elaine Tracy
 Candace Valentine
 Liz Vann
 Barbara Webster
 Davin Wenner
 Ann White
 Amanda Wick
 Deborah Wilhelm
 Rita Witler
 Abigail Wuellner
 Rita Wylie
 Katherine Ziegler
 Kristy Zueck
 Margaret Zwart



Additional Donors

Aquarius Wellness
 The Art of Entertaining
 Heather Chaney
 Charity Partners Foundation
 Susan "Sam" Cocking
 Katie Duffin
 Emerson Tool Company
 Dot Fleshman
 Margie Franz
 Harriett J. Goodman
 Cory M. Hartung
 Karen Heath
 JP Squared DBA GrubGo
 LCI Holdings, Inc./Kate Spade
 Chris Lineback
 Connie Lohr
 The Caroline Loughlin Fund
 McArthur's Bakery
 McGee Partners LLC/Fun in the Sun Sports
 Karen McFarland
 Pat McKinnis
 Miller Coors
 Bette Mueller
 Elly Painter
 Pure Harmony Day Spa
 Beth Ann Riechman
 Sammy Soap
 Joanne Strathearn
 Taubman Prestige Outlet Mall
 Urban Chestnut Grove Brewery
 Barbara Webster
 Drue Lane Webster Committee
 Wells Fargo Foundation



Every effort has been made to ensure the accuracy of these lists. If you find an error, please accept our sincerest apologies and notify us at (314) 822-2344 so we can correct our records. Thank you.

2015-16 Tributes

In honor of Jane McElwee
Connie Lohr

In honor of the birthday of Susan "Sam" Cocking
Joanne Strathearn

In honor of the birthday of Ann Eisel
Joanne Strathearn

In honor of the birthday of Becky Zaccarello
Susan "Sam" Cocking
Joanne Strathearn

**In honor of Sally Lefler being named a St. Andrew's
2015 Ageless Remarkable Saint Louisian**
Susan "Sam" Cocking
Joanne Strathearn

**In honor of Sally Lefler receiving the
Drue Lane Webster Volunteer Service Award**
Susan "Sam" Cocking

In honor of William H. Webster's 91st birthday
B. Lynn Webster

In honor of the birthday of Rita Witler
Joanne Strathearn

In honor of the birthday of Jane McElwee
Joanne Strathearn

In honor of the birthday of Sheila O'Toole
Joanne Strathearn

In honor of the birthday of Claire Devoto
Joanne Strathearn

In honor of the birthday of Sally Lefler
Joanne Strathearn

**In honor of John Fischer being named
President and CEO of Olin**
Elly Painter

**In honor of Lynn Hamilton
Women of Achievement**
Connie Lohr

In honor of the birthday of Diane Kerckhoff
Joanne Strathearn

In honor of the birthday of Pat Fogle
Joanne Strathearn

In honor of the birthday of Jane Towater
Joanne Strathearn

In honor of the birthday of Frances Gay
Joanne Strathearn

In honor of the birthday of Karen McFarland
Joanne Strathearn

In honor of the JLSL Staff
Joanne Strathearn

**In honor of Connie Green for her work on
Show Me St. Louis events**
Joanne Strathearn



2015-16 Memorials

In memory of Susan Kritis
Karen McFarland
Drue Lane Webster Committee

In memory of Cole Gould
Bette Mueller

In memory of Nova Raymond
Connie Lohr
Karen McFarland
Elly Painter
Drue Lane Webster Committee

In memory of George Dadakis
Heather Chaney
Elly Painter





Issue Based Community Impact

In 2014, Junior League of St. Louis began the process of evaluating our community programs and aimed to implement Issue-based community impact (IBCI). Issue-based community impact is a way to shape an organization's civic engagement and helps identify what the League's role and positioning in the community will be. IBCI results in bigger, deeper, longer-term and more enduring works than a traditional Junior League's project-based efforts. JLSL's Board of Governance also formed a committee called the Community Programs Board Committee to help implement IBCI principles.

JLSL members attended panel discussions and a town hall meeting to learn more about three issues identified by the Community Programs Board Committee: infant mortality, financial capability and women's issues. At the March General Membership Meetings, JLSL members selected infant mortality as the issue it will wrap itself around through May 31, 2021.



Statement of Financial Position May 31, 2016 and 2015

<u>ASSETS</u>	<u>2016</u>	<u>2015</u>
Cash and cash equivalents	\$ 121,361	\$ 177,606
Investments	\$ 755,357	\$ 729,077
Accounts receivable	\$ 43,840	\$ 49,502
Inventories	\$ 27,805	\$ 27,137
Prepaid expenses and other assets	\$ 1,599	\$ 2,899
Property and equipment, net	\$ 723,996	\$ 748,434
TOTAL ASSETS	\$ 1,673,958	\$ 1,734,655
<u>LIABILITIES AND NET ASSETS</u>		
CURRENT LIABILITIES		
Accounts payable	\$ 4,304	\$ 9,038
Accrued expenses	\$ 23,561	\$ 22,647
Deferred dues and fees	\$ 118,011	\$ 121,121
Total Current Liabilities	\$ 145,876	\$ 152,806
NET ASSETS		
Unrestricted	\$ 1,493,871	\$ 1,543,991
Temporarily Restricted:		
Capital Reserve	\$ 13,688	\$ 13,688
Drue Webster	\$ 17,780	\$ 17,868
Ruth Todd	\$ 2,743	\$ 6,302
Total Temporarily Restricted Net Assets	\$ 34,211	\$ 37,858
Total Net Assets	\$ 1,528,082	\$ 1,581,849
TOTAL LIABILITIES AND NET ASSETS	\$ 1,673,958	\$ 1,734,655

<u>Statements of Activities</u>	<u>2016</u>	<u>2015</u>
PUBLIC SUPPORT AND REVENUE		
Contributions and grants	\$ 40,604	\$ 36,762
Program services	\$ 125,957	\$ 94,258
Product sales, net	\$ 30,276	\$ 26,385
Membership dues and fees	\$ 137,264	\$ 139,730
Special events, net	\$ 14,698	\$ 61,915
Investment income (loss)	\$ (20,268)	\$ 25,920
Other income	\$ 1,013	\$ 1,456
TOTAL SUPPORT AND REVENUE	\$ 329,544	\$ 386,426
EXPENSES		
Program services:		
Community service programs	\$ 228,760	\$ 209,767
Training and educational programs	\$ 68,549	\$ 94,495
Total program services expenses	\$ 297,309	\$ 304,262
Support services:		
Management and general	\$ 8,569	\$ 12,117
Fundraising	\$ 53,557	\$ 58,151
Unallocated payments to national - dues	\$ 23,876	\$ 24,016
Total support services expenses	\$ 86,002	\$ 94,284
TOTAL EXPENSES	\$ 383,311	\$ 398,546
CHANGE IN NET ASSETS	\$ (53,767)	\$ (12,120)
NET ASSETS		
Beginning of year	\$ 1,581,849	\$ 1,593,969
End of year	\$ 1,528,082	\$ 1,581,849

2015-16 JUNIOR LEAGUE OF ST. LOUIS



521 MEMBERS

101 CINNAMON ROLL SHIFTS

49 DONE-IN-A-DAY PROJECTS

OVER 4,400 HOURS OF TRAINING

OVER \$26,000 RAISED FROM ANNUAL GIVING

8 LEADERSHIP DEVELOPMENT SERIES CLASSES

OVER 14,000 VOLUNTEER HOURS

55 LEAGUE LARKS & NIGHTINGALES PERFORMANCES

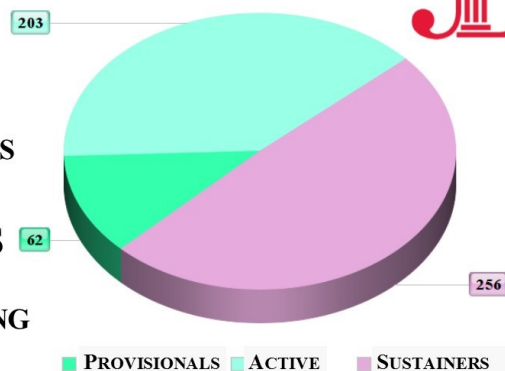

COMMUNITY IMPACT:
OVER 5190 HOURS



MEMBERSHIP & TRAINING:
OVER 4,070 HOURS



FUND DEVELOPMENT:
OVER 2,380 HOURS



GOVERNANCE & MANAGEMENT:
OVER 2,710 HOURS

MISSION STATEMENT

The Junior League of St. Louis is an organization of women committed to promoting voluntarism, developing the potential of women, and improving the community through the effective action and leadership of trained volunteers. Its purpose is exclusively educational and charitable.

FOCUS

Strengthening Our Families

The Junior League of St. Louis (JLSL) provides volunteers, program funding and technical assistance to the community within its focus and areas of concentration:

1. Protecting and Empowering Our Children
2. Women's Health and Well Being

DIVERSITY AND INCLUSION COMMITMENT STATEMENT

The Junior League welcomes all women who value our Mission. We are committed to inclusive environments of diverse individuals, organizations and communities.

VISION STATEMENT

The Junior League: Women around the world as catalysts for lasting community change.

Junior League of St. Louis
106 N. Kirkwood Road
St. Louis, MO 63122
Telephone: (314) 822-2344
Fax: (314) 821-3188
www.jlsl.org