

# JUNIOR LEAGUE OF ST. LOUIS

*Women building better communities®*



## 2009-2010 Annual Report

[www.jlsl.org](http://www.jlsl.org)

## Community Grant Recipients for 2009-2010

Each year, the Junior League of St. Louis (JLSL) provides community grants to St. Louis-based organizations that share a similar mission as the JLSL.

The recipients for the Community Grant program were awarded at the May 2010 JLSL Annual Membership meeting. Each organization is listed below with the amounts granted.

During 2009-2010, the Program Research, Development & Evaluation Committee granted a total of \$5,000 to five organizations.

---

Discovering Options received a grant in the amount of \$800.

Discovering Options helps at-risk children avoid drug use and other self-destructive behaviors through mentoring and comprehensive after school programming that encourages family involvement.



City Academy received a grant in the amount of \$400.

City Academy strives to:

- Admit promising children from committed families in our urban community
  - Offer an exceptional and affordable education
  - Foster a culture of academic rigor, integrity and citizenship
  - Cultivate an appreciation of lifelong learning that inspires future success
- 



The Miriam Foundation received a grant in the amount of \$800.

The Miriam Foundation improves the quality of life for children with learning disabilities and their families through innovative and comprehensive programs.

Kingdom House Day Care Center received a grant in the amount of \$1,500.

Kingdom House provides child care for low income families who are working or attending school or training. Care is provided for 94 children ages 3 months to 6 years.



Ready Readers received a grant in the amount of \$1,500.



**Ready Readers**

Ready Readers' mission is to inspire preschool children from low-income communities to want to become readers by reading aloud to them and by increasing their exposure to quality books and stimulating reading-related activities.



### Done-in-a-Day/Mini-Projects

#### Arc in the Park

The St. Louis Arc is a non-profit, United Way agency that provides support and services to more than 3,000 adults and children with mental retardation and other developmental disabilities, and their families, throughout the St. Louis metropolitan area. JLSL volunteer assignments included: food replenishment - beverage service/root beer float making - games & activities.

#### St. Patrick Center Coat Drive

JLSL New Members collected over 450 coats and warm weather accessories to benefit St. Patrick Center.



#### Food Outreach Grocery Center

Food Outreach is a one of a kind organization in the St. Louis area. Its mission is to provide nutritional support and enhance the quality of life of men, women, and children living with HIV/AIDS or Cancer. JLSL members assisted with food preparation, cooking, packaging, and storing meals as well as working in the grocery center.

#### Lemay Child & Family Center

Lemay Child & Family Center provides quality early care and education to children and their families in a nurturing environment. The Center is committed to diversity and inclusion and encourages parent and community involvement. JLSL members assisted with painting and maintenance projects to ensure a clean, safe environment for the Center's children and families.

#### Foster & Adoptive Care Coalition Little Wishes Program

JLSL New Members made ornaments for FACC to use for soliciting gift donations for foster children.

#### St. Patrick Center Clothing Distribution

Every second Saturday, St. Patrick Center opens up their Clothing Room to the public. JLSL members helped facilitate the actual give-away and kept order in the room. St. Patrick Center provides opportunities for self-sufficiency and dignity to persons who are homeless or at risk of becoming homeless. Individuals achieve permanent, positive changes in their lives through affordable housing, sound mental health, employment and financial stability.

#### Almost Home

JLSL members helped price donations for the Almost Home garage sale. Almost Home provides transitional housing and support services to homeless teen moms, ages 12-19, and their children.

Almost Home holds a garage sale that provides their teen moms with a real life opportunity to learn financial responsibility.



### Done-in-a-Day/Mini-Projects Continued

#### Foster & Adoptive Care Coalition

JLSL members stuffed and hid eggs for a kids' Spring Egg Hunt. At the FACC Training Extravaganzas, foster parents receive 7.5 hours of the 15 hours of annual training needed to remain licensed. While their foster parents are in training, the Coalition provides child care and a day of fun activities for their children including a spring egg hunt.

#### Give Thanks Give Back

Give Thanks Give Back serves St. Louis families in need during the holiday season by providing them with gifts and other items collected through donations by Washington University students, faculty and staff. JLSL members helped wrap the gifts.

#### Angel's Arms

JLSL members helped prep attendance gift tea cups for their Fashionistas for Fosters event. Angels' Arms' mission is to provide loving homes and nurturing families to foster children in the St. Louis area, with placing an emphasis on keeping sibling groups together until a forever home is found.

#### Glass Slipper Prom

JLSL members helped with set up, makeup and alterations on the day of the Glass Slipper Prom for Nottingham Community Access and Job Training (CAJT) High School.

#### Family Courts Volunteer Appreciation Event

The Family Court of St. Louis County hears cases involving children and families and to provide numerous support services for those coming to the attention of the Court. On May 15, the Family Court of St. Louis County and the St. Louis City Family Court partnered to provide a Volunteer Appreciation Event. This event also included training for those individuals who volunteer for programs at the Courts. JLSL members picked up the food at the Family Court Center that morning, helped prep and serve food at the luncheon as well as helping with clean up after the event.



### St. Louis Family Theatre Series

Celebrating its 23rd year in the community, this program introduces over 30,000 St. Louis area school children and their families to live theatre annually. Over the years the St. Louis Family Theatre Series' (SLFTS) performances have entertained almost a half million young people. The SLFTS began in 1986 as a Junior League of St. Louis (JLSL) priority group, then called Audience of the Arts. Because it had made such a significant contribution to the community by touching the lives of so many children, it was made a JLSL perpetual project in 1989, on JLSL's 75th anniversary.

JLSL volunteers working with SLFTS have several unique training opportunities which include serving as a docent in the classroom or as an usher at the theater. Many local schools plan field trips to see performances each year. In preparation for the "theater experience", a docent will visit each classroom and talk about what to expect at the theater and during the performance. The children can ask questions, since for many of them this is the first time they will experience "live theater".

As an usher, volunteers assist the young theater-goers from the minute they walk in the door, ensuring that their theatrical experience is enjoyable and memorable.

The JLSL looks forward to our continued involvement with The St. Louis Family Theatre Series and invites you to join us for this amazing theatrical experience.



## 2009-2010 PRESENTATIONS

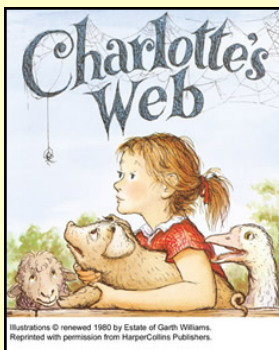

St. Louis Family theatre gratefully acknowledges the following sponsors in addition to the Junior League of St. Louis:

Arts & Education Council of Greater St. Louis  
City of Florissant  
Florissant Fine Arts Council  
Missouri Arts Council  
Regional Arts Commission

### League Larks/Nightingales

The JLSL choral groups provide a hands-on opportunity that offers music therapy stimulation and an audience participation experience to nursing home residents, retirement centers, adult day care, and rehabilitation facilities throughout the St. Louis area. Both groups have been actively entertaining St. Louis' elderly population for over 30 years, with many dedicated and talented songstresses participating in this ongoing musical effort! League Larks is the oldest community program committee in the Junior League. This group of 30 women under the direction of St. Louis music legend Nance St. James, meets every Wednesday morning for a rehearsal and performance. The music they offer comes at no charge to the facilities they visit, often going to places that have little or no money for entertainment.

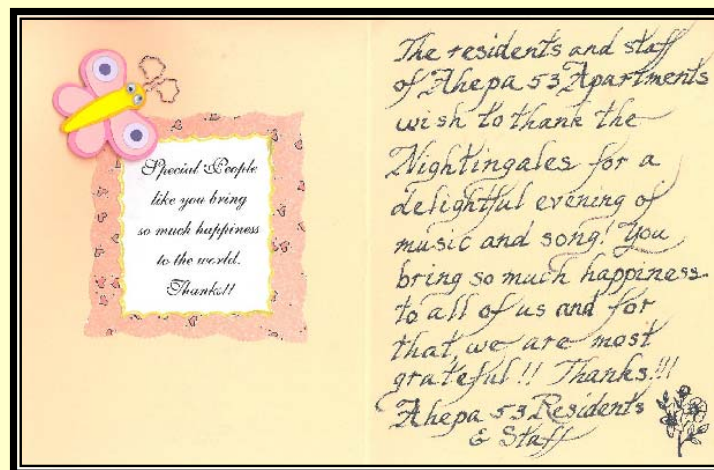

### State Legislative Issues Committee (SLIC)

Researches public issues, determines JLSL advocacy efforts, and provides advocacy training to JLSL members. Researches, collaborates, and advocates for legislation representing the three Junior Leagues of Missouri. A Day at the Capitol is open to all League members. SLIC hosted a Legislative Cocktail Party on November 18, 2009, inviting local legislators to come and speak with JLSL members.





**2009-2010  
ANNUAL CAMPAIGN DONORS**

*Celebrating the Past -  
Empowering our Future*

*Members of the Junior  
League of St. Louis are  
always giving a little extra  
of themselves to building  
better volunteers and a  
better community. The  
2009-2010 Annual Giving  
Campaign raised over  
\$30,000!  
**Thank you!***

Christine E. Adams  
Dorothy L. Ahern  
Anne Albrecht  
Katherine L. Altwater  
Patricia Alvarez  
Anonymous  
Anheuser-Busch Companies  
Ann F. Babington  
Julie Bachman  
Adrienne D. Bain  
Marcie Bakker  
Deborah Barmeier  
Louise Barnard  
Barbara Barrett  
Carole Bartnett  
Patricia L. Battram  
Caroline Bean  
Ann Beck  
Virginia L. Bender  
Bergman, Schraier & Co., P.C.  
Sarah Berra  
Laura Beuttenmuller  
Nancy Birge  
Susan Block  
Stacie Bloodworth  
Mollie Bolton  
Dottie Branson  
Kellie M. Briggs  
Jennifer K. Bright  
Kimen Brinkley  
Mr. and Mrs. T. Anderson Britt  
Cindy Brown  
Barbara Bryant  
Patti Bubash  
Elizabeth Buckham  
Laura M. Busch  
Laurie Busch  
Candy Caciolo  
Jeanne G. Canada  
Ellen Otto Carter  
Danuta Carton  
Christine A. Chadwick  
Heather Haas Chaney  
Judith Carter Chaney  
Mr. and Mrs. Robert J. Ciapciak  
Jeannie Citerman-Kraeger  
Kathleen Cochran  
Maranda Cocking  
Susan "Sam" Cocking  
Ann Colletti

Bert Condie III Family Foundation  
Karen Condie  
Virginia D. Cornwell  
Jill A. Costick  
Gladys M. Cramer (Mrs. John E. III)  
JoAnne "Midge" Gannon Crider  
Carrie Crompton  
Dian Curtis  
Debbie Davis  
Gretchen Gregory Davis  
Karen Davis  
Kristen Davis  
Tabitha Davisson  
Kimberly Daws  
Joyce Day  
Sherry Delo  
Mimi Denes  
Mrs. Martha Desloge  
Claire Devoto  
Laura DeWoskin  
Catherine Dickson  
Sandra Dillard  
Michelle Dillon  
Katha Dionne  
Patricia Dolson  
Anne Hegeman Donnelly  
Judy Dude  
Carol McCarthy Duhme  
Tasha Dunne  
Ida H. Early  
Ruth Edwards  
Dr. Anita K. Eftimoff  
Ann T. Eisel  
Jean Ewell



Carolyn G. Farrell  
Alexis Marie Farris  
Connie Farrow  
Sue and Chris Felling  
Barbara Ferman  
Linda M. Finerty  
Carolyn Fischer  
Carole B. Fischer  
Dorothy J. Fischer  
Helen Fischer  
Ashley Fisher  
Susan Flanagan  
Jeanne and Eric Flowers  
Pat Fogle  
Michele Fontaine  
Margretta Forrester  
Celine Fox  
Mrs. Nicholas V. V. Franchot III  
Gen Frank  
Margie Franz  
Ann Lieb Frawley  
Christy Fryer  
Virginia Gaebe  
Frances Gay  
Emily Gebhard  
Nancy Gera  
Gretchen Gerber  
Barbara Gervais

Nicki Gillis  
Elizabeth A. Goad  
Randall Goblirsch  
Tessa Gonyea  
Karen K. Goodman  
Debbie Grace  
Christy Gray  
Constance S. Green  
Dr. Nancy Loughridge Green  
Peggy Greene  
Mary Griggs  
Kristin D. Grigsby  
Dudley Grove  
Laura Guffey  
Marilyn Haberle  
Joan Hagedorn Ball  
Shannon Hagrman  
Renee Ribble Hall  
Susan Haller  
Mary E. Hammond  
Kay M. Harbison  
Katherine Harper  
Becky Hawk  
Karen Heath  
Sarah Hellin  
Jane Heston Hemberger  
Lynn Hill  
Holly H. Hoffman  
Amy Holland  
Iwona Hopkins  
Michelle Horton  
Becky B. Hubert  
Eileen Hulsey  
Maureen Hurley  
Laura Jacoby  
Ellen E. Jones  
Julie Kearbey  
Diane Kerckhoff  
Ann J. Key  
Sally B. Key  
Mrs. Edward Kinsella  
Jean Knapstein  
Kathleen Kneibelsberger  
Lesley Knowles  
Jennifer Knuckles  
Jan Kosmal  
Nancy Kranzberg  
Sallie W. Kratz  
Connie Kraus  
Pamela Krekeler  
Erin Krewet  
Aderonke Kujore  
Kelly LaMartina  
Abigail Lambert  
Anita Buie Lamont  
Marti Lanese  
Jennifer LaPresta  
Leanne Latuda  
Steffani Lautenschlager

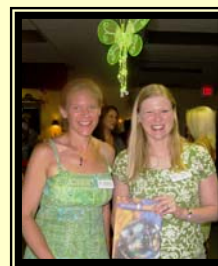



**ANNUAL CAMPAIGN DONORS**

**Continued**

Margie Lazarus  
Sally G. Lefler  
Jeanne Behrens Lewi  
Cynthia M. Licavoli  
Julietta Licavoli  
Nancy Lich  
Jo Liddy  
Christine M. Lineback  
Elizabeth "Lisa" Lineback  
Kimberly H. Livingston  
Nancy Logan  
Liz Lohman



Connie Lohr  
Mrs. Richard E. Lord  
Lorraine A. Magee  
Anne Maginot  
Stephanie Malench  
Natalia Marek  
Michele Maritz  
Mrs. Joyce G. Marsh  
Sarah Krech Marsh  
Mary W. Martin  
Kim Mathes  
Maryann Mathews  
Peggy Maul  
Lydia Mauritson  
Amy Mayfield  
Melinda K. McAlaney  
Mrs. Charles N. McAlpin  
Clarice B. McCarter  
Jennifer Moore McCarthy  
Linda Lewis McCoy  
Jennifer McDonnell  
Jane McElwee  
Karen R. McFarland  
Marjorie C. McFarland  
Glorian McGuire  
Susan P. McHaney  
Erin McKenna  
Darcy McKeown  
Raina McNutt  
Mary Ann Medler  
Mrs. Vernon Michael  
Mrs. Jerry N. Middleton  
Janet Mika  
Kristin Mika  
Roberta Mikus  
Denise Miller  
Monsanto Matching Gift Program  
Mrs. William J. Moriconi  
Carrie Morris  
Navonna Morrison  
Bette Mueller  
Caroline Mueller  
Mary Ann Kirkwood Murphy  
Mrs. Don Carr Musick  
Angela Nelson

Mrs. James D. Newell, Sr.  
Nellie Nicholson  
Eileen Niesen  
Theresa Nistendirk  
Ann TK O'Brien  
Tricia O'Brien  
Linda O'Hara  
Carolyn Ohlsen  
Dr. and Mrs. John O'Keefe  
Mrs. Clyde P. Orr  
Julie Otto  
Mina Overton  
Munnie Pacino  
Heather Padratzik  
Elly Painter  
Megan Pardeck  
K. Helen Kranbuhl Parsons  
Pearl Computer Services  
Karyn Pemberton  
Sally Petty  
Jerrie Plegge  
Linda Potter  
Susan E. Rainer  
Lori D. Ramsey  
Emily Rapp  
Tammy Rasche  
Mrs. Benjamin F. Rassieur III  
Allie Chang Ray  
Jean Raybuck  
Carol Recklein  
Elizabeth Ann Reed  
Elizabeth Remmert  
Kellie Resek  
Amy Riley  
Megan Nangle Riley  
Katie Ritchey  
Nancy Rodgers  
Anne Rosenberg



Jody J. Ross  
Lee Ross  
Candace Marie Ruocco  
Theresa Ruzicka  
Katherine Ryan  
Jennifer Sachs  
Trish Saleeby  
Shelley Satke  
Susan Schenberg  
Kim K. Scherrer  
Deby Schlappizzi  
Mrs. Marilyn Schnuck  
Gina Verbeck Scrivner  
Jennifer L. Sellers  
Mary Prince Semple  
Pat Sewell  
Gloria Shane  
Laura Shaughnessy  
Lisa Shepherd  
Susanne W. Shepherd  
Laura Sides  
Sydney Siefert  
Eleanor Simpson

Betty Sims  
Connie Smith  
Gloria M. Smith  
Lynn Smith  
Kathryn Snodgrass  
Peggy Southworth  
Julie Steurer  
Marion Stevens



Jessica Stieven  
Natalie Stieven  
Tegner M. Stokes  
Anne L. Stone  
Diana Stoneman  
Maureen and Fred Strasheim  
Joanne Strathearn  
Kimberly Sutter  
Nina Swartz  
Mrs. Carol M. Taylor  
Brooklyn Thom  
Maud G. Thomas  
Stephanie Tornberg  
Kate Totterdale  
Jane Towater  
Elaine Tracy  
Katie Trout  
Amy Tvrdik  
Liz Vann  
Thuy-Lieu Vo, MD  
Richelle G. Weisbrod  
Keri Welhart  
Carrie Wenberg  
Davin S. Wenner  
Sarah J. Westover  
Anne B. Wetzel  
Ann White  
Stephanie White  
Debbie Wilhelm  
Mrs. Betty Williamson  
Heather Winsby  
Rita Witler  
Jennifer Wood  
Rita M. Wylie  
Michael and Becky Zaccarello  
Karen Zeigler  
Kristy Zimmer  
Susan Zimmermann  
Georgia N. Zutter  
Margaret M. Zwart  
Wachovia Wells Fargo Foundation  
Wells Fargo Community  
Support Campaign

*Every effort has been made to ensure the accuracy of these lists. If you find an error, please accept our sincerest apologies and notify us at (314) 822-2344 so we can correct our records. Thank you.*

# DONORS AND SPONSORS

Alexian Brothers  
 Joan Ball  
 Deborah Barmeier  
 Bethesda  
 Emily Britt  
 Cabot Cheese  
 CASA of St. Louis County  
 Heather Chaney  
 Winston Clevenger  
 Susan "Sam" Cocking  
 Carrie Crompton  
 Gretchen Davis  
 Patricia Dolson  
 Judy Dude  
 Dutchtown Care & Rehabilitation Center  
 Ida Early  
 Employees Community Fund of Boeing  
 Sue Felling  
 Barbara Ferman  
 Dorothy Fischer  
 H. Fort Flowers Foundation, Inc.  
 Mary Furla  
 Mary Griggs  
 Dudley Grove  
 Amy Holland  
 Janet Hoyne  
 Cari Iken  
 Sandra James  
 Ellen Jones  
 Sally Key  
 Jennifer Knuckles  
 Leanne Latuda  
 Christine Lineback  
 Lutheran Senior Services  
 Stephanie Malench  
 Manor Grove  
 Michael Martin  
 Peggy Maull  
 Sally McCarthy  
 Jane McElwee  
 Marjorie McFarland  
 Karen McFarland  
 Roberta Mikus  
 Jeff Oglander  
 Munnie Pacino  
 Elly Painter  
 Sally Petty  
 PRP Wine  
 Allie Chang Ray  
 The Riverview  
 Angela Sanders  
 The Sarah Community  
 Susan and Gene Schenberg  
 Schnuck's Markets  
 The Shepherd Foundation  
 Tegner Stokes  
 Joanne Strathearn  
 Straub's  
 Tesson Heights  
 Wachovia Foundation Matching Gifts Program  
 Kate Wall  
 Walmart

# DONORS AND SPONSORS CONTINUED

West County Care Center  
 Heather Winsby  
 Rita Witler  
 Rita Wylie



## MEMORIALS

**In memory of Bruce Loughridge Atwood**  
 Nancy Green  
**In memory of Richard Becker**  
 Drue Lane Webster Committee  
**In memory of Carl Bradley**  
 Jeannie Citerman-Kraeger  
**In memory of Emil J. Bubash, Jr.**  
 Patti Bubash  
**In memory of Alice Butow**  
 Diane Kerckhoff  
 Drue Lane Webster Committee  
**In memory of Doris Pentland Crangle**  
 Marjorie C. McFarland  
**In memory of Don Estell**  
 Connie Lohr  
 Drue Lane Webster Committee  
**In memory of Anne Franchot**  
 Jeannie Citerman-Kraeger  
 Anita Eftimoff  
**In memory of Junella Fritsch**  
 Connie Kraus  
**In memory of Elizabeth Gilbert**  
 JoAnn "Midge" Crider  
 Diane Kerckhoff  
 Joanne Strathearn  
**In memory of Mr. Harry Hegeman**  
 Judy Dude  
**In memory of Julie Latz**  
 Dr. and Mrs. John O'Keefe  
**In memory of Elizabeth McKee Lewis**  
 Linda Lewis McCoy  
**In memory of Joyce Littlefield**  
 Jeannie Citerman-Kraeger  
**In memory of Mrs. John William Marsh**  
 Mrs. Joyce G. Marsh  
**In memory of Allen Palmquist**  
 Jeannie Citerman-Kraeger  
 Sue Felling  
 Maureen Strasheim  
**In memory of Thomas Joseph Pudlowski**  
 Jeannie Citerman-Kraeger  
 Sue Felling  
 Diane Kerckhoff  
 Sally Petty  
**In memory of Virginia B. Rainer**  
 Susan E. Rainer  
**In memory of Gene H. Tripodi**  
 Sally Lefler

# TRIBUTES

## **In honor of The Dough Girls**

Diane Kerckhoff

## **In honor of Sam Cocking**

Claire Devoto

Jane McElwee

Joanne Strathearn

## **In honor of Sally Lefler**

Jane Towater

## **In honor of Gloria Morris**

Carrie Morris

## **In honor of Joanne Strathearn's Birthday**

Jane McElwee

## **In honor of Jane McElwee's Birthday**

Sam Cocking

Pat Fogle

Frances Gay

Diane Kerckhoff

Karen McFarland

Joanne Strathearn

Becky Zaccarello

## **In honor of Frances Gay**

Jane Towater

## **In honor of Claire Devoto's Birthday**

Sam Cocking

Pat Fogle

Jane McElwee

Karen McFarland

Diane Kerckhoff

Joanne Strathearn

## **In honor of Mandy Cocking's Birthday**

Jeanne Citerman-Kraeger

## **In honor of Susan Danish**

Joanne Strathearn

## **In honor of Bette Mueller's Birthday**

Jeanne Citerman-Kraeger

## **In honor of Pat Fogle's Birthday**

Sam Cocking

Diane Kerckhoff

Karen McFarland

Joanne Strathearn

## **In honor of Sally Ledbetter's Birthday**

Jeannie Citerman-Kraeger

## **In honor of Dudley Grove's Birthday**

Jeannie Citerman-Kraeger

## **In honor of Diane Kerckhoff's Birthday**

Sam Cocking

Pat Fogle

Karen McFarland

Joanne Strathearn

## **In honor of all League Sustainers**

Michael and Becky Zaccarello

## **In honor of Trish O'Brien's Birthday**

Jeannie Citerman-Kraeger

## **In honor of Sue Felling, 2010-2012 President**

Joanne Strathearn

## **In honor of Jane Towater, 2010 Drue Lane Webster**

Joanne Strathearn

## **In honor of Elly Painter, 2010 President's Award**

Joanne Strathearn

## **In honor of Ruth Davis Todd**

Ruth D. & Wylie Todd Charitable Foundation Trust

## **In honor of Sophia Saleeby's 5th Birthday**

Trish Saleeby

## **In honor of Becky Zaccarello's Birthday**

Jane McElwee



## 2009-2010 ANGEL DUES

Jennifer Avery

Kellie Briggs

Maranda Cocking

Susan "Sam" Cocking

Gladys Cramer

Jo Anne "Midge" Crider

Catherine Dickson

Linda Estell

Jean Farrelly

Barbara Ferman

Ann Frawley

Frances Gay

Kathleen Gazzoli

Becky Hubert

Allison Hymel

Diane Kerckhoff

Sally Key

Sallie Kratz

Pam Krekeler

Leanne Latuda

Connie Lohr

Angela MacDonald

Susan Newman

Ellen Nicholson

Susan Rainer

Tammy Rasche

Patricia Saleeby

Deby Schlappizzi

Sydne Siefert

Kathryn Snodgrass

Marion Stevens

Natalie Stieven

Joanne Strathearn

Caroline Wenberg

Davin Wenner

Katherine Ziegler

Kristy Zimmer



## 2009-2010 Highlights

### Welcome New Members!

Melissa Albers  
Aurora Ballard-Santos  
Laura Beutenmuller  
Alecia Beyers  
Emily Brooks  
Melissa Featherston  
Katherine Graney  
Laura Guffey  
Carrie Hammill  
Mary Ellen Hammond  
Elizabeth Higgins  
Yvona Hopkins  
Kelly Lake  
Sarah Marsh

Maryann Mathews  
Margaret Miller  
Carrie Morris  
Megan Pardeck  
Amanda Rainey  
Candace Ruocco  
Shelley Satke  
Gloria Shane  
Victoria Standley  
Jessica Stieven  
Lauren Thiel  
Laura Vogel  
Heidi Wagner-Benoist  
Courtney Yarbrough

### Thank You to Our Patrons!

Dorothy Ahern  
Nancy Baker  
Marcie Bakker  
Patricia Battram  
Jeanne Baudendistel  
Easter Becker  
Georgianna Blank  
Elizabeth Bohlman  
Dottie Branson  
Barbara Bryant  
Kathleen Cochran  
Alice Conway  
Anita Eftimoff  
Mary Furla  
Peggy Greene  
Mary Gumerman  
Marilyn Haberle  
Carole Hand

Katherine Harper  
Marge Kelleu  
Barbara Kilpatrick  
Virginia Klamon-Tucker  
Betty Kruse  
Nancy Lich  
Katherine Lupo  
Lorraine Magee  
Joyce Marsh  
June Michael  
Meryle Moldane  
Harriet Morgan  
Eleanor Mullin  
Kathleen Mundschenk  
Jane Musick  
Gladys Myles  
Carmeline Newell SR  
Lorraine Orr

Melba Pearson  
Emma Philipp  
Jean Raybuck  
Elizabeth Remmert  
Katie Ritchey  
Virginia Schenk  
Marilyn Schnuck  
Carol Seger  
Carolee Stolze  
Diana Stoneman  
Jane Sullivan  
Carol Taylor  
Ardeen Tucker  
Catherine Vanderpearl  
Thuy-Lieu Vo  
Ann White  
Betty Williamson  
Georgia Zutter





## Young Women's Summer Leadership Program

### Developing Exceptional Leaders

June 15—19, 2009

Students were introduced to the fundamental skills and knowledge necessary to assume their roles as community leaders. This program featured a fast-paced mix of interactive classes, guest trainers and speakers from the community and a field trip to Girls, Inc.

### Community Speakers/Trainers:

**Chris Chadwick, Executive Director**  
FOCUS St. Louis

**Heather Chaney, Board Member**  
Junior League of St. Louis

**Susan "Sam" Cocking, President**  
Junior League of St. Louis

**Gretchen Davis, Past Commissioner**  
Missouri Community Service Commission

**Claire Devoto, Director of Development**  
Nurses for Newborns Foundation

**Julie Gaebe, Director of Development**  
Chesterfield Day School

**Karen Goodman, former Executive Director**  
Civic Entrepreneurs Organization

**Dudley Grove, Community Leader**  
Joni Karandjeff, Former Chair

Greater St. Louis Book Fair

**Allie Chang Ray, Executive Director**  
CASA of St. Louis County

**Kathy Reeves, Community Relations Manager**  
Enterprise Rent-A-Car Foundation

**Dr. Patricia Saleeby, Assistant Professor**  
UMSL School of Social Work

**Betty Sims**

Former Missouri State Senator

**Rick Skinner, Vice President**

United Way of Greater St. Louis Volunteer Center

**Peter Sortino, President**  
The Danforth Foundation



# DEVELOPING STRONG WOMEN

connecting women and resources



On Saturday, April 24, 2010, the Junior League of St. Louis was pleased to partner with St. Patrick Center to host the first Developing Strong Women resource fair.

Services offered included:

- **Career:** Assistance with enrollment in education classes, resume writing, professional development and employment search
- **Children & Family:** Affordable daycare options, mentoring programs, family counseling and parenting expertise
- **Financial:** Assistance with opening bank accounts, affordable housing, mortgage applications and bills
- **Health & Wellness:** Medical and dental exams and screenings
- **Legal:** Advice on family disputes, foreclosures and other legal matters

Over 100 women received assistance from the following agencies:

Beyond Housing \* Catholic Legal Assistance Ministry \* Community Action Partnership \* Early Childhood Education \* Jerome Mayer, D.D.S. \* St. John's Mercy Medical Center \* BJC \* Child Day Care Association \* Lutheran Family & Children's Services \* National City \* National Council on Alcoholism and Drug Abuse \* St. Louis Agency on Training and Employment \* St. Louis Community College \* Parents as Teachers

## Attendee's Survey Results

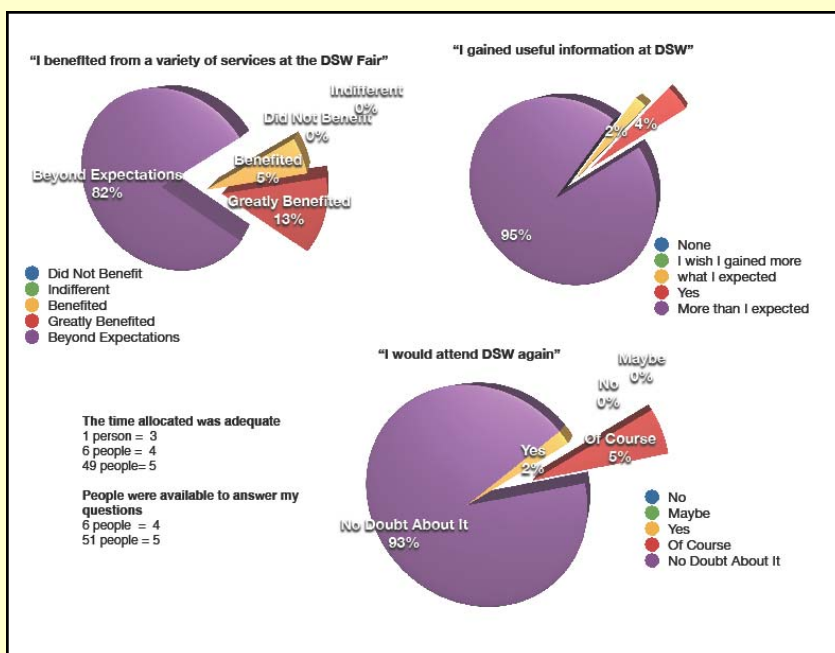



## 2009-2010 Highlights

### 3rd Annual JLSL Trivia Night October 3, 2009



### Fleming's Wine Down Wednesday February 10, 2010



## 2009-2010 Highlights

### Holiday Tea at The Racquet Club December 11, 2009



### Visit by Susan Danish AJLI Executive Director February 23 and 24, 2010





## 2009-2010 Highlights

### Spring Market *Junior League of St. Louis*



## Drue Lane Webster Volunteer Service Award May 19, 2010



2010 Recipients:  
Rita Wylie and Jane Towater

## 2009-2010 Highlights

### Junior League of St. Louis Cinnamon Rolls



Over 4,000 dozen sold  
Total Sales: \$39,584



## Statement of Financial Position May 31, 2010

<u>ASSETS</u>	<u>2010</u>	<u>2009</u>
Cash and cash equivalents	\$231,395	\$243,429
Investments	\$1,405,573	\$1,366,281
Accounts receivable	\$43,117	\$50,939
Inventories	\$31,833	\$41,293
Prepaid expenses and other assets	\$11,756	\$12,322
Property and equipment, net	\$35,999	\$54,281
<b>TOTAL ASSETS</b>	<b>\$1,759,673</b>	<b>\$1,768,545</b>
<u>LIABILITIES AND NET ASSETS</u>		
Accounts payable	\$13,689	\$46,588
Accrued expenses	\$32,316	\$40,986
Deferred dues and fees	\$113,346	\$118,010
<b>TOTAL LIABILITIES</b>	<b>\$159,351</b>	<b>\$205,584</b>
<b>NET ASSETS</b>		
Unrestricted	\$1,369,043	\$1,334,773
Designated by Board of Directors		
Property and equipment	\$35,999	\$54,281
Drue Webster fund	\$19,246	\$19,234
Community fund	\$37,069	\$45,992
St. Louis Family Theatre fund	\$90,739	\$83,656
<b>Total Unrestricted Net Assets</b>	<b>\$1,552,096</b>	<b>\$1,537,936</b>
Temporarily Restricted Net Assets		
Drue Webster	\$23,226	\$25,025
Ruth Todd	\$25,000	\$0
<b>Total Net Assets</b>	<b>\$1,600,322</b>	<b>\$1,562,961</b>
<b>TOTAL LIABILITIES AND NET ASSETS</b>	<b>\$1,759,673</b>	<b>\$1,768,545</b>

Statement of Activities

## UNRESTRICTED SUPPORT AND REVENUE

Contributions and grants	\$62,162	\$55,950
Program services	\$157,966	\$146,428
Product sales, net	\$37,907	\$27,799
Membership dues and fees	\$129,381	\$146,122
Special events, net	\$12,925	\$10,813
Investment income	\$133,246	(\$199,151)
Other income	\$6,527	\$19,783
<b>TOTAL SUPPORT AND REVENUE</b>	<b>\$540,114</b>	<b>\$207,744</b>

## EXPENSES

## Program services:

Community service programs	\$225,448	\$197,179
Training and educational programs	\$70,732	\$107,707
<b>Total program services expenses</b>	<b>\$296,180</b>	<b>\$304,886</b>

## Support services:

Management and general	\$84,009	\$104,405
Fundraising	\$102,229	\$83,411
Unallocated payments to related party	\$20,335	\$21,639
<b>Total support services expenses</b>	<b>\$206,573</b>	<b>\$209,455</b>

<b>TOTAL EXPENSES</b>	<b>\$502,753</b>	<b>\$514,341</b>
-----------------------	------------------	------------------

<b>CHANGE IN NET ASSETS</b>	<b>\$37,361</b>	<b>(\$306,597)</b>
-----------------------------	-----------------	--------------------

## NET ASSETS

Beginning of year	\$1,562,961	\$1,869,558
End of year	\$1,600,322	\$1,562,961



## 2009-2010 Board of Directors

### PRESIDENT

Susan "Sam" Cocking

### VICE PRESIDENTS

#### Internal Operations

Gen Frank

#### Training

Heather Winsby

#### Membership

Judy Dude

#### Fundraising, Research & Development

Susan Schenberg

#### Communications

Kellie Briggs

#### Community Programs

Carrie Crompton

### BOARD MEMBERS

Heather Chaney

Patricia Dolson

Tasha Dunne

Sue Felling

Jeanne Flowers

Stephanie Malench

Peggy Maull

Munnie Pacino

Allie Chang Ray

Rita Wylie

### STAFF

Sally Petty, Director of Operations

Ashley Fisher, Member Liaison/Receptionist

Janet Mika, Financial Manager

<b>MISSION STATEMENT</b>	<i>The Junior League of St. Louis is an organization of women committed to promoting voluntarism, developing the potential of women, and improving the community through the effective action and leadership of trained volunteers. Its purpose is exclusively educational and charitable.</i>
<b>FOCUS</b>	<p><i>Strengthening Our Families</i></p> <p>The Junior League of St. Louis (JLSL) provides volunteers, program funding and technical assistance to the community within its focus and areas of concentration:</p> <p>Protecting and Empowering our Children Women's Health and Well Being</p>
<b>REACHING OUT STATEMENT</b>	JLSL reaches out to women of all races, religions, and national origins who demonstrate an interest in and commitment to voluntarism
<b>VISION STATEMENT</b>	The Junior League: Women around the world as catalysts for lasting community change.