

JUNIOR LEAGUE OF ST. LOUIS

Women building better communities®

ANNUAL REPORT 2011-2012



The Junior League of St. Louis proudly celebrated the opening of its new Headquarters and Training Facility with open houses for the Membership on February 1, 2012 and the community on February 29, 2012.



Done-in-a-Day/Mini-Projects

Food Outreach

Food Outreach provides nutritional support and enhances the quality of life for men, women and children living with HIV/AIDS or cancer in the St. Louis area. Twice JLSL Members helped package and store homemade meals, helping feed over a thousand individuals who are living each day with either HIV/AIDS or cancer.



St. Louis ARC

St Louis ARC provides support and services to children and adults with developmental and intellectual disabilities. DIAD Volunteers helped with activities such as face painting, crafts, and clean-up at St Louis ARC's annual picnic. On another date, JLSL Volunteers served as chaperones at the Valentine's Day dance for St. Louis ARC clients.

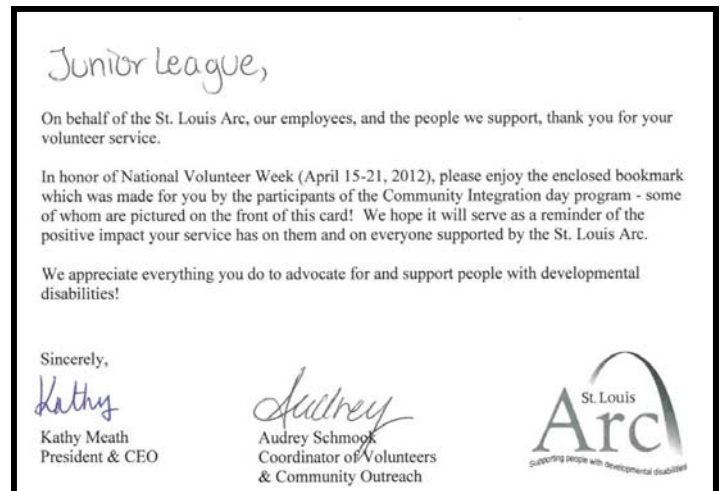

Lemay Child and Family Center

Lemay Child and Family Center provides the highest quality childcare to families in need. They also offer parent education, provide access to social work services, and help to connect families with services for their children. JLSL Volunteers at this DIAD helped weed and prepare the vegetable garden for students to plant seeds.

Done-in-a-Day/Mini-Projects Continued

Ronald McDonald House

Ronald McDonald House provides a comfortable place to stay for families with seriously ill children who are receiving treatment at St. Louis area hospitals. As Dinner Program participants, Junior League Members helped reduce some of the incredible stress experienced by the families by preparing and serving a home cooked meal.

Edgewood Children's Center

JLSL Members helped the girls at the Edgewood Children's Center learn about nutrition, confidence and living a healthy life style.



Nurses for Newborns

JLSL Members assisted with sorting baby clothing and making cute baby outfits, organizing donations, checking expiration dates, cleaning toys and making care packages.



Foster and Adoptive Care Coalition

The Foster and Adoptive Coalition [RE]FRESH shop is a resale shop which focuses on trendy clothing appropriate for teens. Youth in foster care get 90% off the already low resale prices, and other kids living with foster/adoptive families get 30% off. In addition, youth in foster care can intern at [RE]FRESH, and they're matched with a community mentor to help them find a job once their internship is completed. JLSL Volunteers helped tag [RE]FRESH clothing donations.

The Foster and Adoptive Care Coalition receives hundreds of thank-you notes from foster kids who received holiday gifts through the Little Wishes program. JLSL Volunteers at this DIAD helped match thank you notes to donors and label and stuff envelopes with thank you notes.

St. Louis Children's Hospital

JLSL Members helped pediatric patients at St. Louis Children's Hospital by preparing materials used to make comfort pillows! Comfort pillows are given to patients in order to help alleviate their stress levels while they are visiting the doctor.

Lift for Life Gym

JLSL Volunteers painted a room.

Nottingham Community Access and Job Training High School

Nottingham CAJT is a high school for students with moderate to severe developmental disabilities. DIAD Volunteers helped the students prepare for their prom by assembling goody bags (school supplies & personal hygiene products donated by Chris Lineback) and making corsages for the prom.

Grace Hill

The mission of Grace Hill is to provide opportunities for individuals, families and communities in St. Louis to be stronger, healthier and more self-reliant. During this event, JLSL Members helped 10 Grace Hill clients who had been out of the work force and/or never interviewed for a job prepare for the interview process.

Done-in-a-Day/Mini-Projects Continued



Lutheran Senior Services

JLSL Members helped seniors celebrate Thanksgiving by volunteering at the Annual Resident and Family Thanksgiving for residents at the Laclede Groves community.



Kingdom House

The Christmas Shop at Kingdom House allows families to pick out gifts for themselves and their loved ones during the holiday season. JLSL Volunteers helped sort donations and stock the store.

St. Patrick Center

JLSL Members helped facilitate clothing giveaways to St. Patrick Center clients who are homeless or at risk of being homeless. Activities included helping clients find donations, organizing and folding the clothing items and tracking the number of patrons who came to the center that day.

Haven House

Haven House provides food, lodging, the comforts of home, and a community of support for families traveling to St. Louis for medical needs. JLSL Volunteers assisted Haven House with cleaning and decorating the private rooms and common areas.

Mary Ryder Home



Twice JLSL Volunteers played games and visited with residents from the Mary Ryder Home. Mary Ryder Home provides a safe home, compassionate care and enriched life to senior women in need.

The Leukemia & Lymphoma Society

The Leukemia & Lymphoma Society's Hunt for a Cure is a spring egg hunt and informational event to raise awareness about their mission to find a cure for blood cancers and improve the quality of life for patients and their families. It is also an opportunity for LLS to thank their volunteers and the greater St. Louis community for their support throughout the year.

It is the largest free family egg hunt in St. Louis. JLSL Volunteers set up egg trails for different age groups, greeted families and guided them to the trails, passed out give-away items and donated refreshments and cleaned up at the end of the event.

St. Louis Family Theatre Series

Celebrating its 24th year in the community, this program introduces over 20,000 St. Louis area school children and their families to live theatre annually. Over the years, the St. Louis Family Theatre Series' (SLFTS) performances have entertained almost a half million young people. The SLFTS began in 1986 as a Junior League of St. Louis (JLSL) priority group, then called Audience of the Arts. Because it had made such a significant contribution to the community by touching the lives of so many children, it was made a JLSL perpetual project in 1989, on JLSL's 75th anniversary.



JLSL Volunteers working with SLFTS have several unique training opportunities which include serving as a docent in the classroom or as an usher at the theatre. Many local schools plan field trips to see performances each year. In preparation for the "theatre experience", a docent will visit each classroom and talk about what to expect at the theatre and during the performance. The children can ask questions, since for many of them this is the first time they will experience "live theatre".

As an usher, volunteers assist the young theatre-goers from the minute they walk in the door, ensuring that their theatrical experience is enjoyable and memorable.

The JLSL looks forward to our continued involvement with The St. Louis Family Theatre Series and invites you to join us for this amazing theatrical experience.

2011-2012 PRESENTATIONS

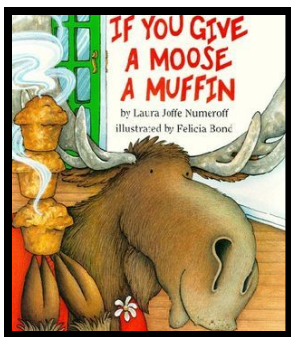

St. Louis Family theatre gratefully acknowledges the following sponsors in addition to the Junior League of St. Louis:

- American Eagle Credit Union**
- Arts & Education Council of Greater St. Louis**
- City of Florissant**
- Florissant Fine Arts Council**
- Missouri Arts Council**
- Regional Arts Commission**

DEVELOPING STRONG WOMEN

connecting women and resources



We would like to thank all of our participating vendors for providing services at our 3rd annual event:



GREAT FUTURES START HERE.

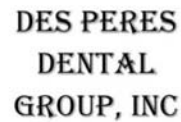

The third annual Developing Strong Women (DSW) Resource Fair took place on Saturday, April 28th, at the Herbert Hoover location of the Boys and Girls Club of Greater St. Louis. Many wonderful services were offered to the 70+ participants.

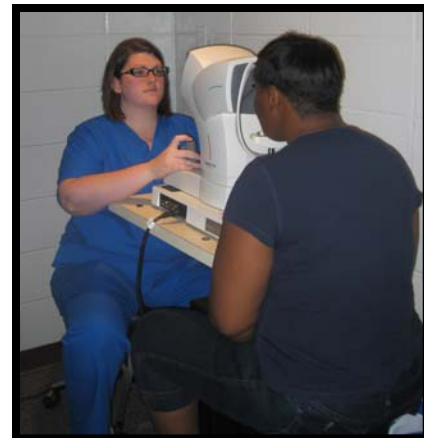



League Larks is the oldest community program committee in the Junior League. This group of 30 women under the direction of St. Louis music legend Nance St. James, meets every Wednesday morning for a rehearsal and performance. The music they offer comes at no charge to the facilities they visit, often going to places that have little or no money for entertainment. The following facilities were graced with a performance by the Junior League of St. Louis League Larks in 2011-2012:

Bethesda Meadows
 Cape Albeon
 Dutchtown Care Center
 Family Partners Adult Day Care
 Gardenview Care Center of Chesterfield
 Manor Grove
 Mari de Ville
 Mary Ryder Home
 Maryville Gardens Senior Living Center
 Meramec Bluff Senior Living Community
 Missouri Veteran's Home
 Mother of Good Counsel
 Nazareth Living Center
 Ollie Langhorst Senior Apartments

Parkside Towers
 Richmond Terrace
 St. Andrew's of Jennings
 St. Elizabeth Adult Day Care- Lemay
 St. Elizabeth's Adult Day Care Center
 St. Joseph's Apartments
 St. Raymond's
 Surrey Place
 Susan Mount Guild Luncheon
 The Charless Home
 The Riverview
 Veronica House
 Young in Spirit Adult Day Care

The Nightingales, a night-time JLSL choral group that provides musical entertainment and interaction with senior citizens in retirement centers, performed at the following facilities in 2011-2012:

Ahepa 53 Apartments
 Alexian Brothers – Lansdowne Village
 Alexian Brothers-Sherbrooke
 Autumn View Gardens
 Manor Grove
 Mary Culver Home for the Visually Impaired
 Mary Ryder Home
 Provisions Living
 Richmond Terrace Retirement Center
 Laclede Commons
 Sarah Community – Veronica/Naomi House
 St. Luke's Surrey Place
 Delmar Gardens West
 Tesson Heights Senior Living
 The Riverview
 West County Care Center



A Day at the Capitol—Promoting the Cyberbullying Bill

The JLSL State Legislative Issues Committee (SLIC) has received National attention regarding work to make positive changes on current Cyberbullying laws. On February 8th, Junior League Members boarded a motor coach to Jefferson City for the annual A Day at the Capitol. JLSL Members, along with Junior Leagues from St. Joseph, Kansas City, and Springfield were introduced on both the House and Senate floors. JLSL Member and former Missouri Senator, Betty Sims, spoke about *Women in Politics* during lunch at the Governor’s Mansion. After lunch and a tour, Members went on legislator visits asking for support of Housebill 1049, which seeks to create a standardized way of handling incidents of cyberbullying in schools.



2011-2012 Board Awards

The following received an award from the Board of Directors at the Annual Meeting on May 23, 2012:

- Whitney Tompson - Done-in-a-Day
- Raina McNutt - Developing Strong Women
- Frances Gay - Developing Strong Women
- Bette Mueller - JLSL Headquarters and Training Facility Build-Out
- Jessica Stieven – Recruitment
- Sam Cocking - Action Learning Team and JLSL Headquarters Search and Build-Out
- Megan Pardeck - Kitchen Tour
- Lori Ramsey - Audit & Special Projects
- Allie Ray - Young Women's Leadership Program
- Representative Sue Allen - State Legislative Issues
- Sydney Wilhelm - State Legislative Issues

Young Women’s Leadership Program

Young Women's Leadership Program (YWLP) Committee Members, Allie Chang Ray (far left) and Rebecca Wilson (far right), celebrate the completion of an after-school program that was held in January, March, April and May with Lift for Life Academy juniors. The sessions focused on preparing participants for higher education opportunities through entrance exams, applications and interviews. Career interests were also explored.



Leadership Development Series

This year marks the third year of a three year rotating Leadership Development Series, which included the following topics:

Grant Writing

Speaker: Allie Chang Ray, Principal and Independent Consultant
Mutare Network, LLC

Staff/Volunteer Relations

Speaker: Audry Schmook, Coordinator of Volunteers & Community Outreach
St. Louis Arc

Working With the Media

Speaker: Amanda Cook, Freelance Journalist and Marketing Professional

Researching Community Needs

Speaker: Stephanie Kurtzman, Director of the Community Service Office
Gephardt Institute for Public Service at Washington University

Training the Trainer

Speaker: Karen Goodman, Community Volunteer

Curriculum Development

Speaker: Michelle Dillon, JLSL New Member Chair

Time Management

Speaker: Marion Stevens, President
Productivity Plus Consulting, LLC

Conflict Management

Speaker: Matt Brown

A yearly certificate is earned by Members who attend five out of the eight courses.

A series certificate is earned by Members who have earned yearly certificates for each of the three series years. The following Members received certificates at the Annual Meeting:

Series Certificates

Natalia Marek
Margaret Zwart

Yearly Certificates

Debra Cason
Jen Chapman
Natalia Marek
Wendy Shireman
Sasha Sukhareva
Margaret Zwart

The public is invited to attend the Leadership Development Series classes, which are held in the Junior League of St. Louis Headquarters and Training Facility.

The Junior League of St. Louis welcomed the following New Members:

- Caitlin Angold
- Ellis Greenspon
- Elizabeth Menke
- Lauren Ashman
- Mary Ellen Helmkamp
- Christina Muther
- Dana Baker
- Katherine Jakuc
- Megan Myers
- Lisa Bartfeld
- Andrea Kaufmann
- Michelle Pence
- Sunny Bellows
- Christine Pleban
- Danielle Bialecki
- Ashley Shapero
- Allison Bloj
- Patricia Sheahan
- Megan Bornhauser
- Wendy Shireman
- Megan Bricker
- Heather Silverman
- Erin Brooks
- Stephanie Smith
- Lisa Brown
- Melanie Supranowich
- Erica Bruns
- Maddison Syberg
- Jen Chapman
- Edith Thompson
- June D'Angelo
- Carli Tonner
- Joanna Davidson
- Christiana Koenemann
- Sara Downard
- Shamonie Latham
- Gretchen Gaynor
- Courtneye Lynch
- Elizabeth Maritz



Junior Junior League

The purpose of the Junior Junior League program is to get young girls, ages 6-16, involved in the JLSL. Any Active or Sustainer JLSL Member may sponsor a female to become a Junior Junior League Member. JJL goals include supporting the JLSL focus and mission.



On December 3, Junior Junior Leaguers visited Nurses for Newborns. They donated many needed items, decorated gift bags and filled them with various items.

On February 25, the Junior Junior League met at the Ronald McDonald House to serve breakfast for the families who were staying there.



On Saturday, April 7, the Junior Junior League had a tea party and etiquette lesson. The girls arrived at the League in their finest tea attire. They decorated headbands to wear and cookies to be used as the centerpieces. Dawn Kirby, a children's manners instructor, gave the girls lessons on introductions, table setting, thank you notes, tea, and tips for being a gracious guest.

2011-2012ANNUAL CAMPAIGN DONORSOur Mission...In Motion

A very special thank you to the 271 Actives, Sustainers, New Members, Patrons and staff who gave to the 2011-2012 "Our Mission...In Motion" Annual Giving Campaign. That is 45.9% of our Membership! Together we raised \$20,831.27, amounting to 83% of our \$25,000 goal. Thank you again for supporting this important fundraiser for our Members.

Acropolis Investment Management

Dorothy Ahern

Katherine "Boo" Altvater

Melanie Altvater

Patty Alvarez

Caitlin Angold

Anonymous (3)

Arch Engraving

Lauren Ashman

Jennifer Avery

Ann F. Babington

Heather Backes

Adrienne Bain

Dana Baker

Nancy Baker

Bank of America Matching Gifts

JaTara Barnes

Barbara Barrett

Carole Barnett

Marilyn Baumann

Ann Ahrens Beck

Vivienne Beckett

Eldad and Danielle Bialecki

Susan Block

Allison Bloj

Stacie Bloodworth

Elizabeth Bohlman

Mollie Bolton

Megan Bornhauser

Dottie Branson

Sonia Breit

Mark and Pamela Brennan

Kimen Brinkley

Emily Britt

Erin Brooks

Lisa Brown

Ann Brubaker

Ashley Bryan

Barbara Bryant

Patti Bubash

Meredith Byers

Candy Caciolo

Jeanne Canada

Debbie Cason

Christine A. Chadwick

Heather Haas Chaney

Jen Chapman

Mr. and Mrs. Robert J. Ciapciak

Sue Clancy

Susan "Sam" Cocking

Bert Condie, III Family Foundation

Courtney Cordova

JoAnne "Midge" Crider

Mrs. Carrie Crompton

Debbie Davis

Gretchen G. Davis

Kristen Davis

Tabitha Davisson

Joyce Day

Mimi and Alex Denes

Martha Desloge

Catherine Dickson

Sandra Dillard

Michelle Dillon

Patricia Dolson

Sara Downard

Judy Dude

Tasha Dunne

Ida H. Early

Ruth Edwards

Ann Theisen Eisel

Carolyn G. Farrell

Kathryn Farrell

Alexis Marie Farris

Edie Fay

Sue and Chris Felling

Barb Ferman

Carole B. Fischer

Sue Flanagan

Jeanne Flowers

Pat Fogle

Celine Fox

Margie Franz

Ann Lieb Frawley

Kristin Frisch

Emily Gebhard

Deborah Genung

Ms. Barbara Gervais

Nicki Gillis

Elizabeth A. Goad

Conatance and Peter Green

Dr. Nancy L. Green

Peggy Greene

Ellis Greenspan

Mary Griggs

Kristin Grigsby

Laura Guffey

Pam Gunn

Marilyn Haberle

Shannon Hagrman

Renee Hall

Kay M. Harbison

Mr. and Mrs. Robert H. Harper

Karen R. Heath

Sarah Hellin

Mary Helmkamp

Lynn Hill

Amy Holland

Michelle Horton

Eileen Hulsey

Krista Hunt

Laura Jacoby

Katherine K. Jakub

Christine Jarus

Ellen Jones

Julie Lessmann Kearbey

Margaret Kelley

Diane Kerckhoff

Ann J. Key

Sally Key

Lesley Knowles

Christiana Koenemann

Nancy Kranzberg

Sallie W. Kratz

Connie Kraus

Pam Krekeler

La Bonne Bouchee Wholesale Bakery

Abigail Lambert

Anita Buie Lamont

Marti Lanese

Shamonie Latham

Leanne Latuda

Margie Lazarus

Sally Lefler

Jeanne Behrens Lewi

Mrs. Cynthia M. Licavoli

Nancy Lich

Chris Lineback

Elizabeth "Lisa" Lineback

Mrs. Michael Livingston

Denise Lizenby

Nancy Logan

Connie Lohr

Marilyn Lord

Mrs. W. Edwin Magee

Stephanie Malench

Kellie Mandry

Natalia Marek

Liz Maritz

Michele Maritz

Joyce G. Marsh

Mary W. Martin

Kim Mathes

Peggy Maull

Lydia Mauritson

Melinda McAliney

Mrs. Charles N. McAlpin

Jennifer Moore McCarthy

2011-2012
ANNUAL CAMPAIGN DONORS
Continued

Jennifer McDonnell
 Karen McFarland
 Marjorie C. McFarland
 Glorian McGuire
 Erin McKenna
 Raina McNutt
 Mary Ann L. Medler
 Elizabeth Meyland-Smith
 Mrs. June Michael
 Nancy Middleton
 Janet Mika
 Roberta Mikus
 Tracy Mitchell
 Mrs. William J. Moriconi
 Navonna Morrison
 Eleanor Mullin
 Mrs. Don C. Musick
 Christina Muther
 Megan Myers
 Mrs. James D. Newell, Sr.
 Ann O'Brien
 Tricia O'Brien
 Joanne O'Keefe
 Amanda O'Toole
 Sheila M. O'Toole
 Julie Otto
 Munnie Pacino
 Heather Padratzik
 Elly Painter
 Michelle Pence
 Sally Petty
 Janet G. Porter
 Merri K. Powell
 Alicia Power
 Jean B. Quenon
 Meredith Rabenold
 Susan E. Rainer
 Lori D. Ramsey
 Tammy Rasche
 Allie Chang Ray
 Carol Recklein
 Elizabeth Reed
 Amy Riley
 Ashley Ringer
 Katie Ritchey
 Mrs. Barton Rodgers
 Jody Ross
 Candace Marie Ruocco
 Theresa Lynch Ruzicka
 Katherine Ryan
 Jennifer Sachs
 Laura Safron
 Jessica Bock Sargent

Susan Schenberg
 Marilyn Schnuck
 Gina Verbeck Scrivner
 Carol Mischnick Seger
 Mary Semple
 Laura Shaughnessy
 Patty Sheahan
 Lisa and Eric Sheldon
 Lisa Shepherd
 The Shepherd Foundation/Susanne
 W. Shepherd
 Wendy Shireman
 Patti Short
 Sydne Siefert
 Heather Silverman
 Connie Smith
 Lynn Smith
 Stephanie Mathews Smith
 Treva Smith
 Kathryn Snodgrass
 Peggy Southworth
 Becky Sperling
 Julia Steurer
 Cathy Stevener
 Marion Stevens
 Natalie Stieven
 Anne L. Stone
 Maureen Strasheim
 Joanne Strathearn
 Alexandra Sukhareva
 Nina N. Swartz
 Maddison Syberg
 Mary Tanner
 Carol M. Taylor
 Maggie Taylor
 Maud Thomas
 Edie Thompson
 Whitney Tompson
 Kate Totterdale
 Jane Towater
 Elaine B. Tracy
 Mary Ann Van Lokeren
 Thuy-Lieu Vo, MD
 Heidi Wagner-Benoist
 Krishna Walker
 Caroline Wenberg
 Mrs. Mark M. Wenner
 Anne B. Wetzel
 Ann White
 Genie Wilhelm
 Michelle Willer
 Linda Wimpfheimer
 Heather Winsby
 Rita Witle
 Rebecca Zaccarello
 Georgia Zutter
 Margaret Zwart

MEMORIALS

In Memory of Edward Moreland

Joanne "Midge" Crider
 Judy Dude
 Barbara and Mike Ferman
 Frances Gay
 Kellie Mandry
 Bette Mueller
 Munnie Pacino
 Elly Painter
 Joanne Strathearn

In Memory of Bill Hyland

Claire Devoto
 The Drue Webster Committee
 Elly Painter

**In Memory of
 Adah Harriett Danna**

Susan "Sam" Cocking
 Frances Gay

In Memory of Rosa Lee Lazarus

Barbara and Mike Ferman

**In Memory of
 Sally St. John Barlow**

Diane Kerckhoff

**In Memory of
 Georgianna Buckland**

Provident, Inc.

In Memory of Robert J. Mogley

Susan "Sam" Cocking
 Judy Dude

**In Memory of
 Tricia O'Brien's Mother**

Sue Felling

In Memory of Elsie Becker

Susan "Sam" Cocking
 The Drue Webster Committee

In Memory of Quince Buteau

Susan "Sam" Cocking
 The Drue Webster Committee
 Elly Painter

TRIBUTES

**In Honor of the Birthday of
 Susan Block**

Karen and Patrick Heath
 Deborah and McPherson Moore

**In Honor of the Birthday of
 Munnie Pacino**

Joanne Strathearn

TRIBUTES CONTINUED

In Honor of the Birthday of Susan "Sam" Cocking

Pat Fogle
 Frances Gay
 Diane Kerckhoff
 Jane McElwee
 Joanne Strathearn

In Honor of the Birthday of Claire Devoto

Susan "Sam" Cocking
 Frances Gay
 Diane Kerckhoff
 Karen McFarland
 Joanne Strathearn

In Honor of the Birthday of Pat Fogle

Susan "Sam" Cocking
 Claire Devoto
 Frances Gay
 Diane Kerckhoff
 Jane McElwee
 Joanne Strathearn
 Becky Zaccarelo

In Honor of the Birthday of Frances Gay

Susan "Sam" Cocking
 Claire Devoto
 Pat Fogle
 Diane Kerckhoff
 Jane McElwee
 Joanne Strathearn
 Becky Zaccarelo

**In Honor of Frances Gay
 2011 Drue Webster Award**

Susan "Sam" Cocking

In Honor of the Birthday of Diane Kerckhoff

Susan "Sam" Cocking
 Claire Devoto
 Frances Gay
 Jane McElwee
 Joanne Strathearn
 Becky Zaccarelo

**In Honor of Sue Felling
 and the HQ Task Force**

Joanne Strathearn

**In Honor of the Junior League
 of St. Louis Staff**

Joanne Strathearn

**In Honor of Pam Krekeler
 2011 Drue Webster Award**

Susan "Sam" Cocking

In Honor of the Birthday of Jane McElwee

Susan "Sam" Cocking
 Frances Gay
 Diane Kerckhoff
 Karen McFarland
 Joanne Strathearn

In Honor of the Birthday of Karen McFarland

Pat Fogle
 Frances Gay
 Diane Kerckhoff
 Jane McElwee
 Joanne Strathearn

**In Honor of Munnie Pacino
 2012 Drue Webster Award**

Karen McFarland
 Joanne Strathearn

**In Honor of the
 Cinnamon Roll Girls**

Becky Zaccarelo

In Honor of Jane Towater

Sally Lefler

**In Honor of Jane Towater
 2011 YWCA Racial Justice Leader**

Susan "Sam" Cocking
 Claire Devoto
 Pat Fogle
 Frances Gay
 Diane Kerckhoff
 Jane McElwee
 Karen McFarland
 Munnie Pacino
 Sally Petty
 Joanne Strathearn

In Honor of the Birthday of Joanne Strathearn

Pat Fogle
 Frances Gay
 Diane Kerckhoff
 Jane McElwee
 Karen McFarland

**In Honor of Patti Short
 President of Barnes Jewish
 Hospital Auxiliary**

Elly Painter

**In Honor of Susan Schenberg,
 Diane Kerckhoff, and the
 SLIC Committee**

Joanne Strathearn

**In Honor of the Birthday of
 Becky Zaccarelo**

Pat Fogle
 Frances Gay
 Diane Kerckhoff
 Jane McElwee
 Karen McFarland
 Joanne Strathearn

**In Honor of the Birthday of
 Sheila O'Toole**

Joanne Strathearn

2011-2012 ANGEL DUES
 The following "Angels" made a
 donation to the JLSL
 in addition to their dues:

Jennifer Avery
 Julie Bachman
 Adrienne Bain
 Carole Barnett
 Vivienne Beckett
 Nancy Birge
 Emily Britt
 Meredith Byers
 Jeanne Canada
 Pattie Canter
 Chris Chadwick
 Heather Chaney
 Mandy Cocking
 Sam Cocking
 Gladys Cramer
 Midge Crider
 Carrie Crompton
 Gretchen Davis
 Sherry Delo
 Mimi Denes
 Martha Desloge
 Claire Devoto
 Catherine Dickson
 Patty Dolson
 Judy Dude
 Ida Early
 Carolyn Farrell
 Sue Felling
 Barb Ferman
 Sue Flanagan

Every effort has been made to ensure the accuracy of these lists. If you find an error, please accept our sincerest apologies and notify us at (314) 822-2344 so we can correct our records.

2011-2012 ANGEL DUES

Continued

Jeanne Flowers
 Pat Fogle
 Margie Franz
 Ann Lieb Frawley
 Christy Fryer
 Barbara Gervais
 Beth Goad
 Karen Goodman
 Christy Gray
 Pam Gunn
 Shannon Hagrman
 Lynn Hamilton
 Natalie Hardin
 Kathy Hazan
 Karen Heath
 Lynn Hill
 Tracee Holmes
 Yvona Hopkins
 Eileen Hulse
 Jaime Ingle
 Laura Jacoby
 Christine Jarus
 Jennifer Jezek-Taussig
 Diane Kerckhoff
 Kathleen Knebelberger
 Jennifer Knuckles
 Nancy Kranzberg
 Sallie Kratz
 Connie Kraus
 Pam Krekeler
 Kelly LaMartina
 Marti Lanese
 Cynthia Licavoli
 Chris Lineback
 Connie Lohr
 Erin Lundberg
 Sarah Marsh
 Patricia Martin
 Clarice McCarter
 Karen McFarland
 Raina McNutt
 Roberta Mikus
 Susan Moriconi
 Daru Morrell
 Betty Mueller
 Mimi Murphy
 Tricia O'Brien
 Mina Overton
 Elly Painter
 Ann Rackers
 Emily Rapp
 Tammy Rasche
 Lynn Rassieur
 Jody Ross
 Candace Ruocco
 Katherine Ryan

Trish Saleeby
 Nancy Santana
 Lisa Shepherd
 Sydne Siefert
 Kathryn Snodgrass
 Rebecca Sperling
 Marion Stevens
 Natalie Stieven
 Joanne Strathearn
 Sasha Sukhareva
 Kim Sutter
 Nina Swartz
 Nell Talcott
 Jennifer Taylor
 Kate Totterdale
 Liz Vann
 Richelle Weisbrod
 Carrie Wenberg
 Davin Wenner
 Deborah Wilhelm
 Rita Witler
 Kristy Zimmer Zueck

Sarah Burkhard
 Caleco's Bar & Grill
 Heather Chaney
 Chaney Pools
 Checkered Cottage
 Christopher's
 Clay & Cotton Kirkwood
 Robert and Susan "Sam" Cocking
 Dave & Buster's of St. Louis
 Karen Davis
 Patricia Dean
 Delmar Gardens
 Mary "Mimi" Denes
 Extra Virgin, an Olive Ovation, LLC
 Sue Felling
 Pat Fogle
 Garden Heights Nursery
 Frances Gay
 Ginger & Mary Ann Boutique
 Goedeker's
 Grapevine Wines
 Gus' Pretzels
 Mr. and Mrs. Robert H. Harper
 Just Dancing
 Kennelwood Pet Resorts
 Diane Kerckhoff
 Laclede Commons
 Laurie's Shoes
 Chris Lineback
 Lutheran Senior
 Manor Grove
 Mid America Coffee Service
 Missouri Botanical Garden
 Bette Mueller
 Niche Restaurant
 Elly Painter
 Sally Petty
 PJ's Tavern in Kirkwood
 Provision Living
 PRP Wine
 Arlene Ramsey
 Nancy Rodgers
 Ronnoco Coffee Company
 Sarah Community
 SBPI Graphics
 Spencer's Grill
 St. Luke's Hospital
 Steel Magnolias Spa & Boutique
 Tesson Heights
 The Art of Entertaining
 The Magic House
 The Pasta House
 The Riverview
 The White Rabbit
 The Woman's Exchange
 Unique Stone Concepts
 Vie
 West County Care Center



Munie Pacino received the 2011-2012 Drue Lane Webster Volunteer Service Award. Pictured: Incoming President Maureen Strasheim, Munie Pacino, and outgoing President Sue Felling

DONORS

Alexandra School of Ballet
 Alexian Brothers
 Ann Inc.
 Aphrodite Granite & Marble
 Aunt Jane's Tea Party
 Be Salon & Hair Restoration
 Biggies Restaurant & Bar
 Broadway Oyster Bar
 Kathryn Brooks

Eight beautiful kitchens were toured by over 250 people!



GOLD PLATE SPONSORS



SILVER PLATE SPONSORS



MEDIA PARTNER



ONLINE PARTNER



FRIENDS OF THE TOUR

- | | |
|-------------------------|-----------------------------|
| Great Harvest Bread Co. | Cottleville Crafts, Etc. |
| Chipotle | Eagle Limousine |
| Banana Rum Baking | Down By The Station |
| Urban Sitter | Kitchen Conservatory |
| Pixie's Hair Design | Stellina Pasta Café |
| Ivy Hill | Grapevine Wines |
| The Art of Entertaining | Cornucopia |
| Garland Wines | Chaney Pools |
| Gooley Louie | Systematic Consulting Group |
| Best Transportation | Stella & Dot Jewelry |

Junior League of St. Louis Cinnamon Rolls



JLSL's largest fundraiser raised \$39,000 in 2011-2012.

Over 3,000 dozen were sold!



Special Events

5th Annual Trivia Night
Invites You To Test Your Trivial Knowledge
Prizes for the winning table & best decorated table
BYOB - Bring your own beverages & snacks



You're invited to
Christopher's Holiday Open House Party
 Friday, Nov. 4 • 6-9 p.m.
 15% of the evening's proceeds will go to the
JUNIOR LEAGUE OF ST. LOUIS
 to welcome them to Kirkwood

Come see the best in Holiday Decorations!

- Christopher Radko
- Mark Roberts Fairies
- Byer's Choice and much more!

Free Gift Wrapping 
 A fun evening of shopping- refreshments served!

Mark Roberts Candy Cane Fairy
 - specials continue all weekend -

Christopher's
 Open 7 Days a Week • 127 E. Argonne • 314-909-0202
 www.christophergifts.com 





Chic. Elegant. Luxurious.
ANN TAYLOR & Junior League of St. Louis

Invite you for a cocktail party to celebrate the *New Ann Taylor*

Thursday, November 17, 2011
 6-8pm
 Ann Taylor at Saint Louis Galleria
 1155 Saint Louis Galleria, St. Louis, MO 63117

Rsvp: www.jlsl.org to register or call 314-822-2344



 Five percent of all sales from the event will benefit Junior League of St. Louis.



2011-2012 Year in Review

Community Programs

- League Larks: performed at 29 different facilities all over the St. Louis metropolitan area, representing almost 80 hours of service to the community. If you count 25 (mostly) regular volunteers in the group, that means 2,000 volunteer hours given to the community from the Junior League Larks! Close to 725 seniors heard the League Larks this year!
- Nightingales: 16 performances and 400 residents enjoyed their talent.
- Developing Strong Women: More than 70 women were served.
- DIAD: JLSL Members volunteered at more than 20 different organizations.
- Family Theatre: 20,100 students from 248 schools in more than 1,500 classrooms attended from the greater St Louis Area.
- State Legislative Issues Committee: More than 30 of our Members went to Jefferson City and two were heard on the Senate Floor. House Bill 1049 passed the House but did not pass in the Senate. JLSL Members continue to fight for the rights of ALL children and protect them from Cyberbullying.

Fundraising

- Cinnamon Rolls:
 - 1,552 dozens made by JLSL Members.
 - 118 half dozens hand made by JLSL Members.
 - 1,409 dozens made by La Bonne Bouchee .
- Kitchen Tour: With eight houses and ten celebrity aprons, it raised \$16,000.
- Product Sales: Five new items available for sale, eight new marts.
- Cookbooks: Sold more than 600.

Membership

- Transfers: Nine joined the JLSL.
- Sustainers : Book Club, movies, walking, "Show Me St. Louis" Group, added Craft Group, Sustainer bakes — that's more than 110 activities on the calendar this year.
- Junior Junior League : 14 Members, five events and 50+ hrs given to others.
- 70+ Prospective Members interested in joining.
- Social Events: Held 20 Book Club, Cheap Eats, Brunch Club and Happy Hour events this year.
- Munnie Pacino received the Drue Webster Award.

Training

- Done in a Meeting: 500 Easter eggs, 300 bookmarks and 75 comfort pillows.

Communication

- Print Ads: 200+ publications.
- Press Releases in 40+ publications.
- More than 45 Eblasts.
- Website and Social Media Hits: 10,820+ hits (Facebook, www.jlsl.org, etc.).

Internal Operations

- IOCC presented a positive cash flow budget.
- Kept us well within our means of purchase for the new Headquarters and Training Facility.
- Successful audit with a clean, unqualified opinion.
- Created Dashboard - reviewed Board goals and progress quarterly.

Statement of Financial Position May 31, 2012 and 2011

<u>ASSETS</u>	<u>2012</u>	<u>2011</u>
Cash and cash equivalents	\$ 253,143	\$ 255,061
Investments	\$ 510,504	\$ 1,406,238
Accounts receivable	\$ 41,560	\$ 40,706
Inventories	\$ 36,571	\$ 41,670
Prepaid expenses and other assets	\$ 847	\$ 9,782
Property and equipment, net	\$ 817,648	\$ 20,121
TOTAL ASSETS	<u>\$ 1,660,273</u>	<u>\$ 1,773,578</u>
 <u>LIABILITIES AND NET ASSETS</u>		
CURRENT LIABILITIES		
Accounts payable	\$ 3,380	\$ 1,477
Accrued expenses	\$ 20,994	\$ 21,659
Deferred dues and fees	\$ 117,783	\$ 110,976
Total Current Liabilities	<u>\$ 142,157</u>	<u>\$ 134,112</u>
NET ASSETS		
Unrestricted	\$ 1,470,951	\$ 1,592,096
Temporarily Restricted:		
Drue Webster	\$ 21,968	\$ 22,231
Ruth Todd	\$ 25,197	\$ 25,139
Total Temporarily Restricted Net Assets	<u>\$ 47,165</u>	<u>\$ 47,370</u>
Total Net Assets	<u>\$ 1,518,116</u>	<u>\$ 1,639,466</u>
TOTAL LIABILITIES AND NET ASSETS	<u>\$ 1,660,273</u>	<u>\$ 1,773,578</u>
 <u>Statements of Activities</u>		
	<u>2012</u>	<u>2011</u>
PUBLIC SUPPORT AND REVENUE		
Contributions and grants	\$ 45,289	\$ 35,910
Program services	\$ 127,934	\$ 141,753
Product sales, net	\$ 29,436	\$ 31,126
Membership dues and fees	\$ 115,808	\$ 120,676
Special events, net	\$ 30,245	\$ 15,192
Investment income (loss)	\$ (27,917)	\$ 144,073
Other income	\$ 633	\$ 6,451
TOTAL SUPPORT AND REVENUE	<u>\$ 321,428</u>	<u>\$ 495,181</u>
EXPENSES		
Program services:		
Community service programs	\$ 233,717	\$ 224,550
Training and educational programs	\$ 76,312	\$ 67,726
Total program services expenses	<u>\$ 310,029</u>	<u>\$ 292,276</u>
Support services:		
Management and general	\$ 62,023	\$ 69,858
Fundraising	\$ 51,537	\$ 74,119
Unallocated payments to national - dues	\$ 19,189	\$ 19,784
Total support services expenses	<u>\$ 132,749</u>	<u>\$ 163,761</u>
TOTAL EXPENSES	<u>\$ 442,778</u>	<u>\$ 456,037</u>
CHANGE IN NET ASSETS	\$ (121,350)	\$ 39,144
NET ASSETS		
Beginning of year	<u>\$ 1,639,466</u>	<u>\$ 1,600,322</u>
End of year	<u>\$ 1,518,116</u>	<u>\$ 1,639,466</u>

2011-2012 Board of Directors

PRESIDENT

Sue Felling

VICE PRESIDENTS

Internal Operations

Allie Chang Ray

Training

Emily Britt

Membership

Nancy Rodgers

Fundraising, Research & Development

Maureen Strasheim

Communications

Heather Chaney

Community Programs

Susan Schenberg

BOARD MEMBERS

Stacie Bloodworth

Michelle Dillon

Jeanne Flowers

Krista Hunt

Betsy Meyland-Smith

Connie Kraus

Megan Pardeck

Lisa Shepherd

Carrie Wenberg

Rita Witle

STAFF

Sally Petty, Director of Operations

Ashley Bryan, Member Liaison/Receptionist

Janet Mika, Financial Manager

<p>MISSION STATEMENT</p>	<p><i>The Junior League of St. Louis is an organization of women committed to promoting voluntarism, developing the potential of women, and improving the community through the effective action and leadership of trained volunteers. Its purpose is exclusively educational and charitable.</i></p>
<p>FOCUS</p>	<p><i>Strengthening Our Families</i> The Junior League of St. Louis (JLSL) provides volunteers, program funding and technical assistance to the community within its focus and areas of concentration: 1. Protecting and Empowering Our Children 2. Women's Health and Well Being</p>
<p>REACHING OUT STATEMENT</p>	<p>JLSL reached out to women of all races, religions, and national origins who demonstrate an interest in and commitment to voluntarism.</p>
<p>VISION STATEMENT</p>	<p>The Junior League: Women around the world as catalysts for lasting community change.</p>

Junior League of St. Louis
 106 North Kirkwood Road
 Saint Louis, MO 63122
 Telephone: (314) 822-2344
 Fax: (314) 821-3188
www.jlsl.org